

OVER VIEW

EN .V7

NA

non-adhesive

SA

strongly adhesive

FR

flame-retardant version
available on request

PRD

digital printing possible

PRS

screen printing possible

PR+

digital/screen printing possible

PR+*

digital/screen printing possible
Prior to printing a corona or plasma
treatment has to be carried out.
By request available in pre-treated version.

PRS*

screen printing possible
Prior to printing a corona or plasma
treatment has to be carried out.
By request available in pre-treated version.

■■■■

wet room suitability

■■■■□

limited suitability for wet rooms

AR

abrasion-resistant

AR+

scratch-resistant

+ ▼

entire panel length not shown
in image

LEATHER-LINE (LL) 13
SIBUGLAS (SG) 29
WOOD-LINE (WL) 45
DECO-LINE (DM) 53
MULTISTYLE (MS) 83
STRUCTURE-LINE (SL) 91
ACRYLIC-LINE (AC) 101
TRANSLUCENT-LINE (TL) 105
PUNCH-LINE / 3D (PL/PL3D) 109
FABRIC-LINE (FL) 117
ANTIGRAV 125

LEGENDE 143

PRODUCT CHARACTERISTICS 144

EXTRA EQUIPMENT 146

PROCESSING 147

ACCESSORIES 148

STORAGE / TRANSPORT GENERAL 149

CLEANING / DISPOSAL GENERAL 149

PROCESSING INSTRUCTIONS GENERAL 150

PROCESSING INSTRUCTIONS SIBUGLAS 152

GLUED AND PRESSED ON ABSORBENT WOOD BASE SHEETS 152

BONDED ONTO COATED WOOD BASE SHEETS INCLUDING EDGES AND MILLING 155

GLUED AND PRESSED ON ABSORBENT WOOD BASE SHEETS 156

PROCESSING INSTRUCTIONS ANTIGRAV 158

SIBU | DESIGN
we decorate.

Here we could tell you about ...

- our over 35 years of experience that helped us becoming the market leader
- our wide product portfolio with more than 300 storing designs
- our short delivery time and just-in-time projects
- our high standards in quality and processing.

Or as we, as a design sheet manufacturer in green Upper Austria, focus on lastingness using 100% PVC-free material. However, this is what you assume anyway, and from our point of view - rightly!

The SIBU designer team gets inspired by fashion, architecture, furniture, automotives and sport, perceives trends and works out concepts for individual demands.

Precise. Innovative. Stylish.

If you also believe in these values, we should become acquainted!

LEATHER-LINE

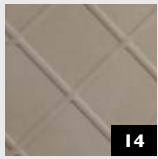

LL CORD
Stony Ground

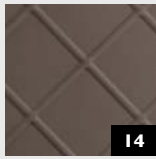

LL CORD
Dove Tale

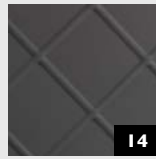

LL CORD
Charcoal Light



LL ROMBO 40
Bianco matt



LL ROMBO 40
Creme matt



LL ROMBO 40
Nero matt



LL ROMBO 85
Bianco matt



LL ROMBO 85
Creme matt

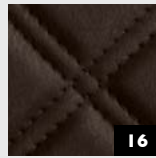

LL ROMBO 85
Mocca matt



LL ROMBO 85
Nero matt



LL CRISTAL
ROMBO 85 Bianco
matt/Silver



LL QUADRO
Bianco matt



LL QUADRO
Creme matt



LL QUADRO
Nero matt



LL QUADRO
LUXURY Bronze



LL COLLAGE
Oro



LL Charcoal
Dark

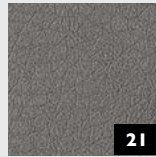

LL Charcoal
Light

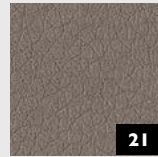

LL Dove Tale



LL London Clay



LL Stony Ground



LL LEGUAN
Silver

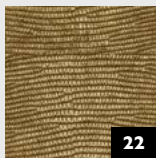

LL LEGUAN
Gold



LL LEGUAN
Copper



LL LEGUAN
Nero



LL LEGUAN Silk



LL LEGUAN
Bianco

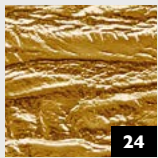

LL PERSIAN
Gold



LL PERSIAN
Metallic

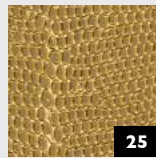

LL PEARL RAY
Gold



LL FLORAL
White

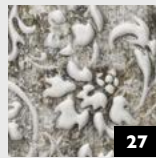

LL FLORAL
VINTAGE Silver/
Silver



LL FLORAL
White/Silver
matt



LL FLORAL
White/Gold matt



LL FLORAL
Black/Silver matt

SIBUGLAS



SG CURVED
Silver AR+



SG CURVED
Gold AR+



SG CURVED
Rose AR+



SG ALIGNED
Silver AR+

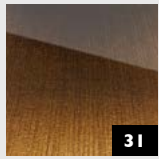

SG ALIGNED
Gold AR+



SG ALIGNED
Rose AR+



SG GRID
Silver AR+



SG GRID
Gold AR+

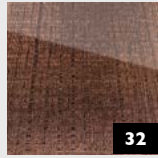

SG GRID
Rose AR+

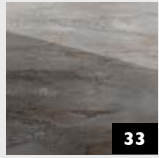

SG GENESIS
Grey AR+



SG MARBLE
Brown AR+



SG MARBLE
Alpine AR+



SG MARBLE
Black AR+



SG MARBLE
White AR+



SG MARBLE
Grey AR+



SG MARBLE
Emperador AR+



SG LEGUAN
Bianco met AR+



SG LEGUAN
Silver AR+

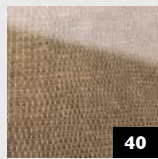

SG LEGUAN Silk
AR+



SG LEGUAN
Gold AR+



SG LEGUAN
Copper AR+

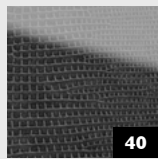

SG LEGUAN
Nero AR+



SG VINTAGE
Silver AR+



SG VINTAGE
Copper AR+



SG LUXURY
Gold AR+



SG LUXURY
Bronze AR+



SG OLD Platin
AR+

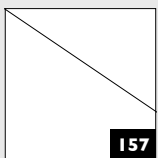

suitable
balancing sheet

WOOD-LINE



WL Carbonized Wood

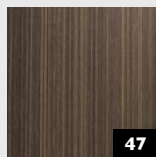

WL Wenge Wood

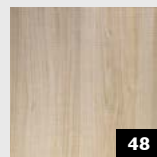

WL Maple Alpine

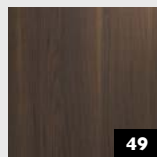

WL Nutwood

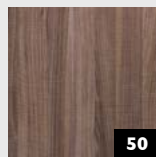

WL Nutwood Country

DECO-LINE

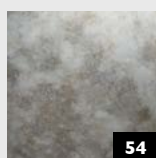

DM OXIDIZED Silver AR

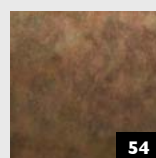

DM OXIDIZED Autumn AR

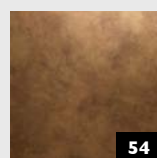

DM OXIDIZED Copper AR

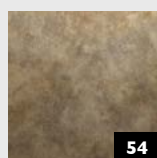

DM OXIDIZED Nickel AR

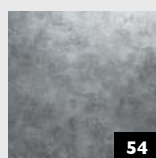

DM OXIDIZED Platin AR

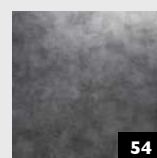

DM OXIDIZED Titan AR

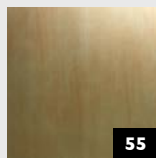

DM SLIGHTLY USED Gold AR

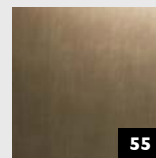

DM SLIGHTLY USED Bronze AR

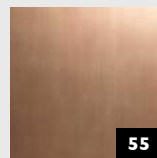

DM SLIGHTLY USED Copper AR

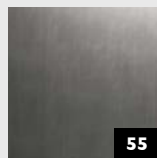

DM SLIGHTLY USED Titan AR

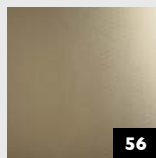

DM METALLIC USED Champagne AR

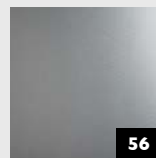

DM METALLIC USED Silver AR

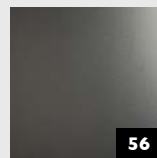

DM METALLIC USED Titan AR

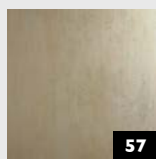

DM METALLIC USED Ivory AR

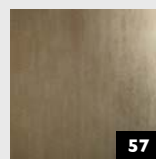

DM METALLIC USED Sand AR

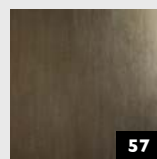

DM METALLIC USED Bronze AR

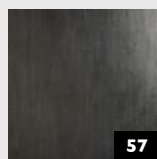

DM METALLIC USED Steel AR

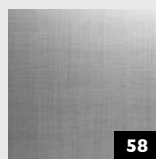

DM REFINED METAL Silver AR



DM REFINED METAL Titan AR

DECO-LINE



DM SILENT Gold AR



DM Iron Age AR



DM CLASSY Silver AR

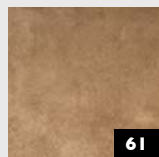

DM CLASSY Bronze AR

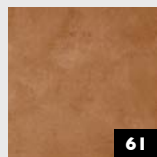

DM CLASSY Copper AR

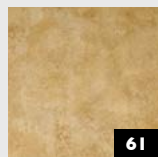

DM CLASSY Gold AR

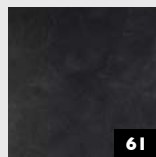

DM CLASSY Black AR



DM LUXURY Silver AR

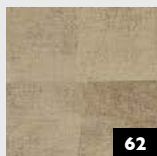

DM LUXURY Bronze AR

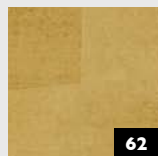

DM LUXURY Gold AR



DM MONSOON VINTAGE Brown



DM MARBLE White

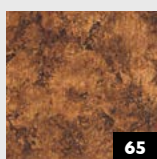

DM VINTAGE Copper

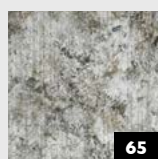

DM VINTAGE Silver

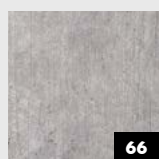

DM CEMENT Light

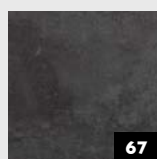

DM CEMENT Dark

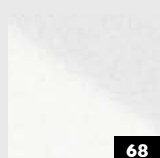

DM MAGIC White AR

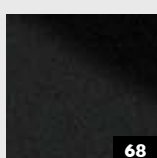

DM MAGIC Black AR

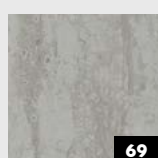

DM Travertin

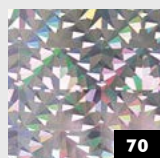

DM GALAXY Silver

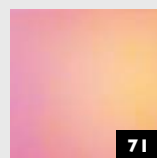

DM Hollywood

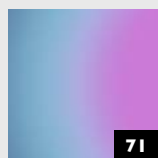

DM Hollywood Blue

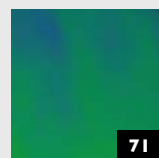

DM Aqua

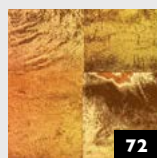

DM LUXURY Holografico

DECO-LINE

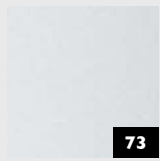

73

DM Silver PF

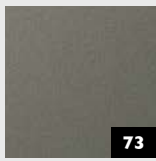

73

DM Smoke PF



74

DM OPTICAL MIRROR Silver AR

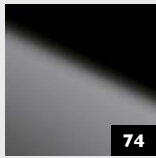

74

DM OPTICAL MIRROR Fashion Grey AR

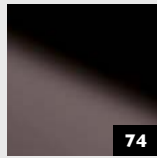

74

DM OPTICAL MIRROR Anthracite AR

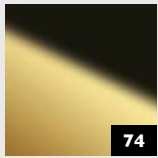

74

DM OPTICAL MIRROR Brass AR

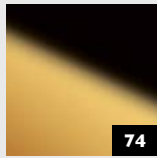

74

DM OPTICAL MIRROR Gold AR

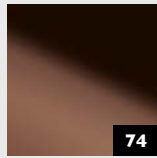

74

DM OPTICAL MIRROR Copper AR

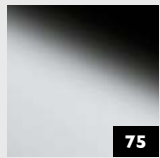

75

DM Silver MMS

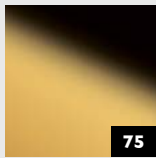

75

DM Gold MMS

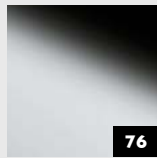

76

DM Silver



76

DM Silver/White

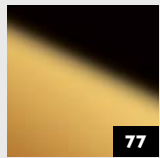

77

DM Gold AR

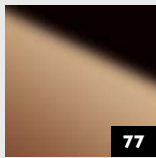

77

DM Rosegold AR

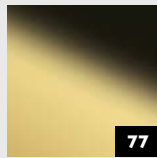

77

DM Brass AR

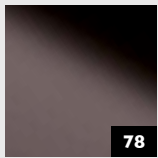

78

DM Anthracite AR

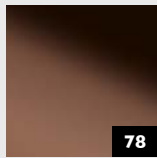

78

DM Copper AR

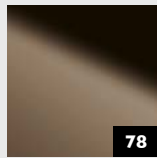

78

DM Brown AR

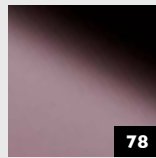

78

DM Rose AR

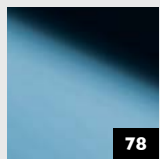

78

DM Iceblue AR

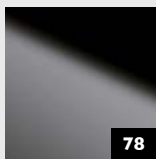

78

DM Fashion Grey AR

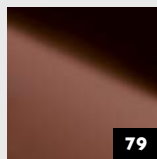

79

DM Bronze

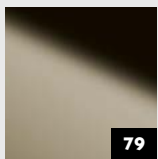

79

DM Champagne

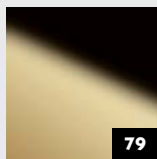

79

DM Gold 30

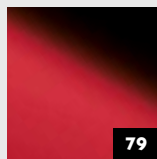

79

DM Fashion Red

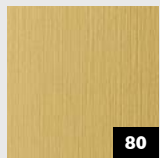

80

DM Brass brushed matt AR

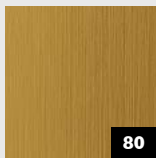

80

DM Gold brushed matt AR

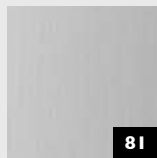

81

DM Silver brushed

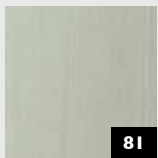

81

DM HGS

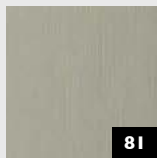

81

DM Champagne brushed

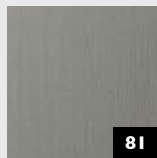

81

DM Titan brushed

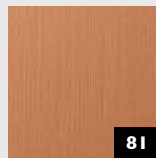

81

DM Copper brushed

MULTISTYLE

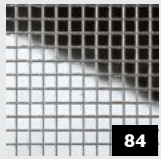

MS 3x3 flex
Classic Silver

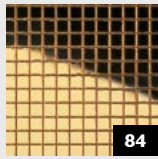

MS 3x3 flex
Classic Gold AR

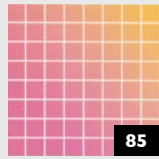

MS 5x5 flex
Classic Hollywood

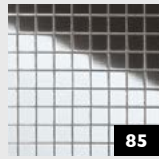

MS 5x5 flex
Classic Silver

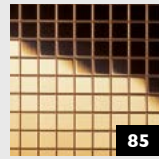

MS 5x5 flex
Classic Gold AR

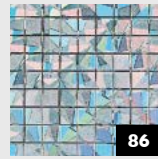

MS 5x5 flex
Classic GALAXY
Silver

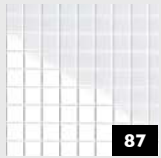

MS 5x5 flex
Classic MAGIC
White

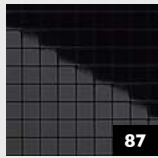

MS 5x5 flex
Classic MAGIC
Black

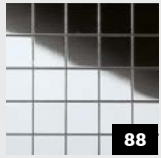

MS 10x10 flex
Classic Silver

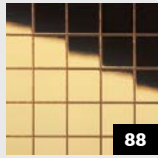

MS 10x10 flex
Classic Gold AR

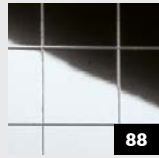

MS 20x20 flex
Classic Silver

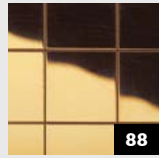

MS 20x20 flex
Classic Gold AR

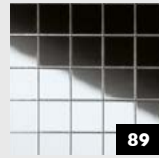

MSC 10x10 flex
Classic Silver

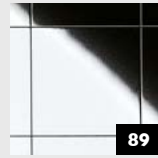

MSC 30x30 flex
Classic Silver

STRUCTURE-LINE

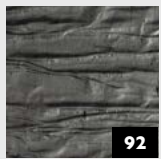

SL CRASHED
OLD Platin

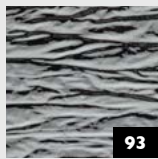

SL CRASHED
Silver



SL IMPACT
VINTAGE Silver

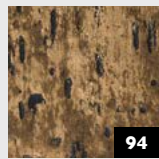

SL IMPACT
ANTIQUE Bronze

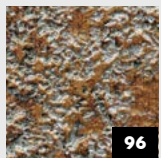

SL LAVA VINTAGE
Copper

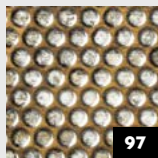

SL RACE
VINTAGE Silver/
Bronze



SL RACE
VINTAGE Copper/
Silver



SL CROCO
Silver PF/Silver

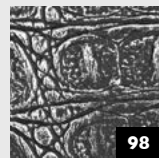

SL CROCO
Smoke PF/Silver



SL SQUARE 3
HGS

ACRYLIC-LINE



AC MOTION
ONE White

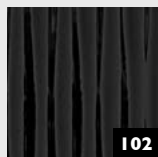

AC MOTION
ONE Black



AC MOTION
TWO White



AC MOTION
TWO Black

TRANSLUCENT-LINE

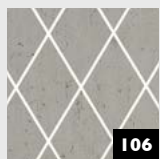

TL LINEA
104x62 OLD
Platin



TL LINEA
104x62 SILENT
Gold

PUNCH-LINE / 3D



PL3D Q-10-30
OLD Platin/Silver



PL3D H-10-30
Pearl White
PF/Gold



PL3D ROSES
Pearl White PF/
Gold



PL3D ROSES
Silver PF/Silver



PL3D Q 10-40-40
Silver PF/Silver

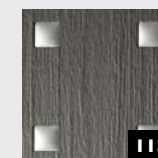

PL3D Q 10-40-40
Smoke PF T1/
Silver matt

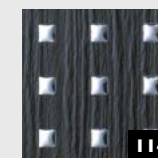

PL3D Q 5-15-15
Black T1/Silver



PL Q 5-15-15
Silver PF

FABRIC-LINE



FL PELO
Marabu

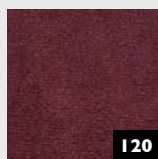

FL VELVET
Bordeaux

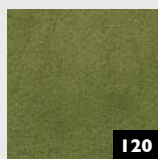

FLVELVET
Avocado

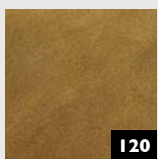

FL VELVET
Curry



FL VELVET
Mocha



FL VELVET Coal

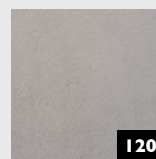

FLVELVET Pearl



FL VELVET
Volcano

ANTIGRAV



FL VELVET
Bordeaux
Antigrav

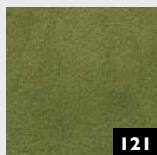

FL VELVET
Avocado
Antigrav



FL VELVET
Curry Antigrav



FL VELVET
Mocha Antigrav

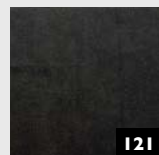

FL VELVET Coal
Antigrav

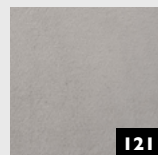

FL VELVET Pearl
Antigrav



FL VELVET
Volcano Antigrav

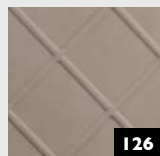

LL CORD
Stony Ground
Antigrav

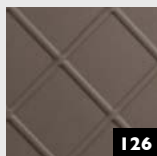

LL CORD
Dove Tale
Antigrav

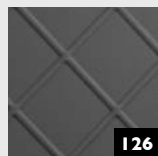

LL CORD
Charcoal Light
Antigrav



LL Lemon
Yellow Antigrav



LL Pumpkin
Orange Antigrav



LL Cobalt Blue
Antigrav



LL Apple Green
Antigrav



LL LEGUAN
Silver Antigrav

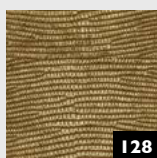

LL LEGUAN
Gold Antigrav



LL LEGUAN
Copper Antigrav

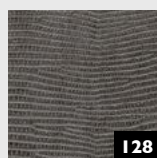

LL LEGUAN
Nero Antigrav

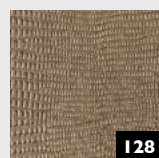

LL LEGUAN Silk
Antigrav



LL LEGUAN
Bianco Antigrav

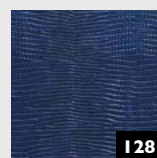

LL LEGUAN
Blue Antigrav

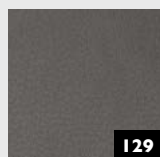

LL Charcoal
Dark Antigrav

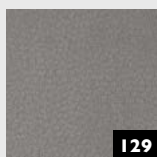

LL Charcoal
Light Antigrav

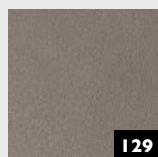

LL Dove Tale
Antigrav

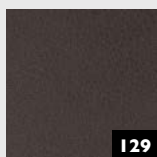

LL London Clay
Antigrav

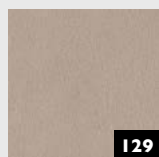

LL Stony Ground
Antigrav



LL IMPERIAL
White Antigrav



LL ANTIGUA
Gold Antigrav

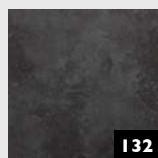

DM CEMENT
Dark Antigrav



DM CEMENT
Light Antigrav

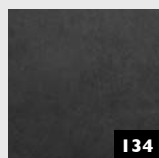

DM CERAMIC
Grey Antigrav

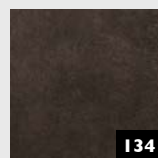

DM CERAMIC
Brown Antigrav

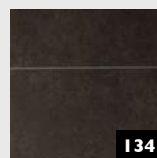

DM CERAMIC
Brown/Grey brushed
8L Antigrav



DM MARBLE
White Antigrav



DM Travertin
Antigrav

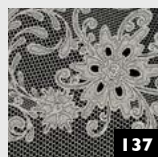

LL LACE Black/
Platin Antigrav



LL LACE White/
Black Antigrav

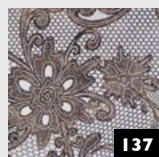

LL LACE White/
Vintage Brown
Antigrav



WL Nutwood
Antigrav

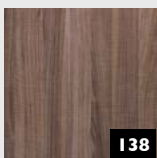

WL Nutwood
Country Antigrav

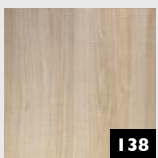

WL Maple Alpine
Antigrav

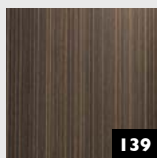

WL Wenge Wood
Antigrav

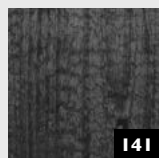

WL Carbonized
Wood Antigrav

LEATHER- LINE



LL CORD Stony Ground
2600 x 1000 / **NA** 19542 / **SA** 19545



LL CORD Dove Tale
2600 x 1000 / **NA** 19532 / **SA** 19544

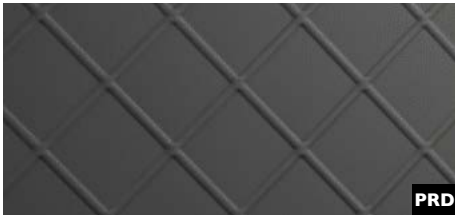

LL CORD Charcoal Light
2600 x 1000 / **NA** 19543 / **SA** 19546



□ LL CORD Charcoal Light

Photo: iStock.com

2600 x 1000



LEATHER-LINE

LL CORD

Product characteristics

	NA	SA
Base material	HIPS	
Surface material	PU-leather	
Material thickness mm	2	2,13
Max. relief height mm	3,2	3,33
Temperature stability	up to 60 °C	
Wet room suitability	■■■■■	
Rolled packable *	✓	✓

* Design sheets to be rolled with the decor side outwardly (both – NA and SA version). We recommend rolling not more than 3 sheets per carton (480 x 480 mm).

Extra equipment

	NA	SA
Special formats	–	–
Further thicknesses	–	–
Cuttings	✓	✓
Magnetic from 3 sheets	✓	
PVA pre-treatment	✓	–

Processing

	NA	SA
Cutting, punching	✓	✓
Drilling	✓	✓
Sawing	✓	–
Laser cutting	✓	✓
Hot bending	✓	–
PVA compressible	✓	–
Smallest bending radius	150 mm	150 mm

Accessories

SIBUKLE	Spatula A2
---------	------------

Special colors

On request





□ LL ROMBO 40
Creme matt

Photo: Jesse



LL ROMBO 40 Bianco matt
2600 x 1000 / **NA** I5025 / **SA** I5041



LL ROMBO 40 Creme matt
2600 x 1000 / **NA** I3848 / **SA** I3863



□ LL ROMBO 40
Nero matt



LL ROMBO 40 Nero matt
2600 x 1000 / **NA** I5014 / **SA** I5029

LEATHER-LINE

LL ROMBO 40

2600 x 1000



Product characteristics

	NA	SA
Base material	HIPS, PE-foam	
Surface material	PU-leather	
Material thickness mm	3,8	4,04
Max. relief height mm	5,0	5,24
Temperature stability	up to 60 °C	
Wet room suitability	■■■■■	
Rolled packable *	✓	✓

* Design sheets to be rolled with the decor side outwardly (both – NA and SA version). We recommend rolling not more than 3 sheets per carton (480 x 480 mm).

Processing

	NA	SA
Cutting, punching	✓	✓
Drilling	✓	✓
Laser cutting	✓	✓
Hot bending	–	–
PVA compressible	–	–
Smallest bending radius	300 mm	300 mm

Extra equipment

	NA	SA
Special formats	–	–
Further thicknesses	–	–
Cuttings	✓	✓
Magnetic	–	
PVA pre-treatment	–	–

Accessories

SIBUKLE	Spatula A2
---------	------------

Special colors

On request



LL ROMBO 85 Bianco matt
2600 x 1000 / **NA** I5026 / **SA** I5042



LL ROMBO 85 Creme matt
2600 x 1000 / **NA** I3852 / **SA** I3867



LL ROMBO 85 Mocca matt
2600 x 1000 / **NA** I5021 / **SA** I5037

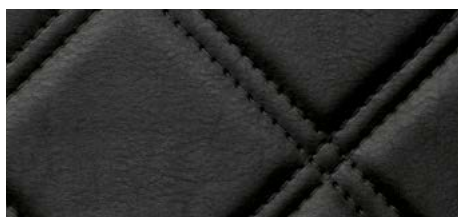

LL ROMBO 85 Nero matt
2600 x 1000 / **NA** I5015 / **SA** I5030

2600 x 1000

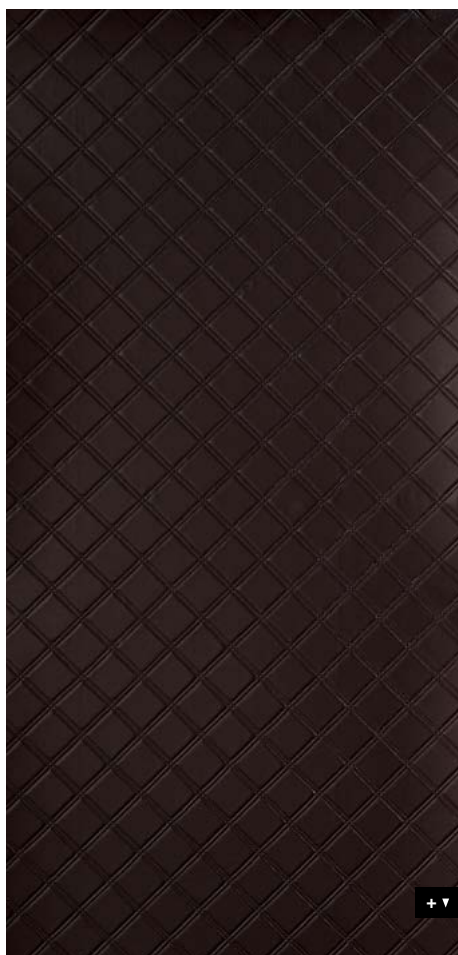

□
LL ROMBO 85
Creme matt

Photo: Boris Breuer - CABINET Schranksysteme AG

LEATHER-LINE

LL ROMBO 85

Product characteristics

	NA	SA
Base material	HIPS, PE-foam	
Surface material	PU-leather	
Material thickness mm	3,8	4,04
Max. relief height mm	5,0	5,24
Temperature stability	up to 60 °C	
Wet room suitability	■■■■■	
Rolled packable *	✓	✓

* Design sheets to be rolled with the decor side outwardly (both – NA and SA version). We recommend rolling not more than 3 sheets per carton (480 x 480 mm).

Extra equipment

	NA	SA
Special formats	–	–
Further thicknesses	–	–
Cuttings	✓	✓
Magnetic	–	
PVA pre-treatment	–	–

Processing

	NA	SA
Cutting, punching	✓	✓
Drilling	✓	✓
Laser cutting	✓	✓
Hot bending	–	–
PVA compressible	–	–
Smallest bending radius	300 mm	300 mm

Accessories

SIBUKLE	Spatula A2
---------	------------

Special colors

On request



□
LL CRISTAL ROMBO 85
Bianco matt/Silver



LL CRISTAL ROMBO 85 Bianco matt/Silver
2600 x 1000 / SA 15044

Photo: Cary Horowitz

LEATHER-LINE

LL CRISTAL ROMBO 85

2600 x 1000

Product characteristics

	SA
Base material	HIPS, PE-foam
Surface material	PU-leather, crystal: PMMA
Material thickness mm	4,04
Max. relief height mm	5,24
Temperature stability	up to 60 °C
Wet room suitability	■■■□
Rolled packable *	✓

* Design sheets to be rolled with the decor side outwardly (both – NA and SA version). We recommend rolling not more than 3 sheets per carton (480 x 480 mm).

Extra equipment

	SA
Special formats	—
Further thicknesses	—
Cuttings	✓
Magnetic	—
PVA pre-treatment	—

Processing

	SA
Cutting, punching	✓
Drilling	✓
Laser cutting	✓
Hot bending	—
PVA compressible	—
Smallest bending radius	300 mm

Accessories

SIBUKLE	Spatula A2
---------	------------

Special colors

On request

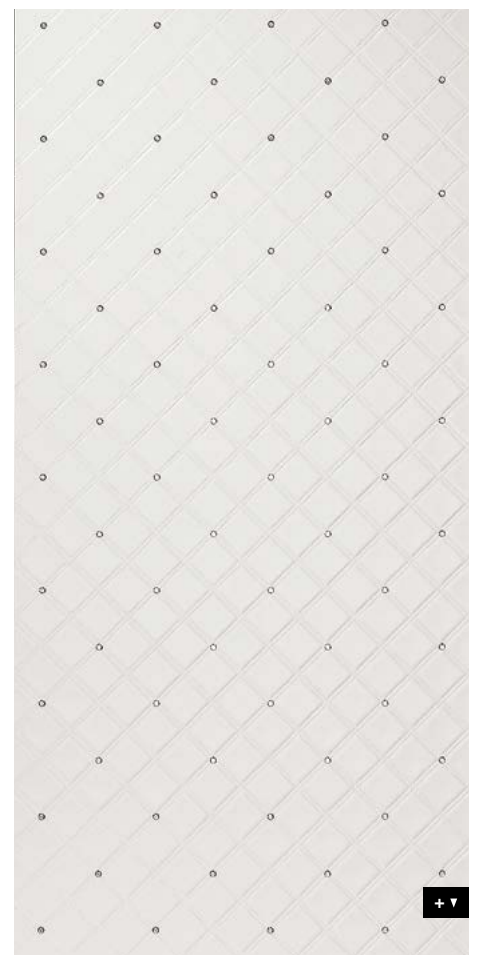



LL QUADRO Bianco matt
2600 x 1000 / **NA** 16420 / **SA** 15175



LL QUADRO Creme matt
2600 x 1000 / **NA** 14273 / **SA** 14277



LL QUADRO Nero matt
2600 x 1000 / **NA** 15017 / **SA** 15032



□ **LL QUADRO Nero matt**

Photo: Jesse



□ **LL QUADRO Creme matt**

Photo: Bertrand Benoit

2600 x 1000

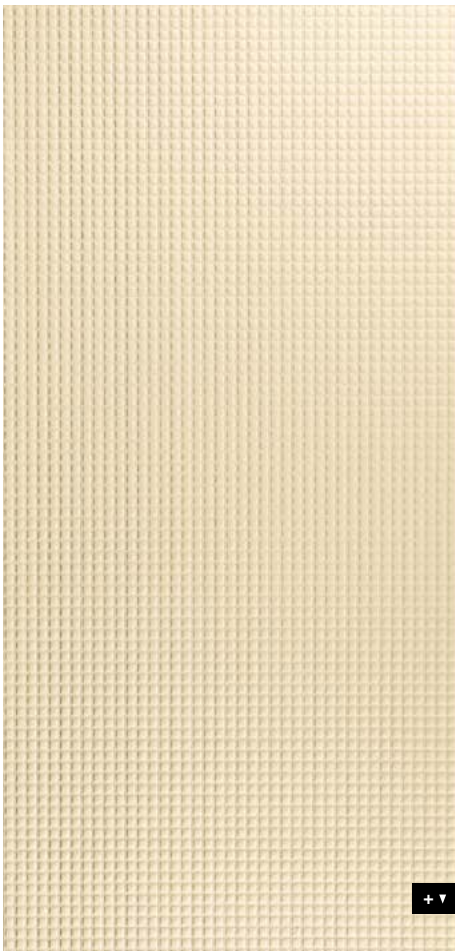

LEATHER-LINE

LL QUADRO

Product characteristics

	NA	SA
Base material	HIPS, PE-foam	
Surface material	PU-leather	
Material thickness mm	2,8	3,04
Max. relief height mm	4,8	5,04
Temperature stability	up to 60 °C	
Wet room suitability	■■■■■	
Rolled packable *	✓	✓

* Design sheets to be rolled with the decor side outwardly (both – NA and SA version). We recommend rolling not more than 3 sheets per carton (480 x 480 mm).

Extra equipment

	NA	SA
Special formats	–	–
Further thicknesses	–	–
Cuttings	✓	✓
Magnetic	–	
PVA pre-treatment	–	–

Processing

	NA	SA
Cutting, punching	✓	✓
Drilling	✓	✓
Laser cutting	✓	✓
Hot bending	–	–
PVA compressible	–	–
Smallest bending radius	300 mm	300 mm

Accessories

SIBUKLE	Spatula A2
---------	------------

Special colors

On request





LL QUADRO LUXURY Bronze
2600 x 1000 / **NA** 17831 / **SA** 17851

□
LL QUADRO
LUXURY Bronze

LEATHER-LINE

LL QUADRO

Product characteristics

	NA	SA
Base material	HIPS, PE-foam	
Surface material	PU-leather	
Material thickness mm	2,8	3,04
Max. relief height mm	4,8	5,04
Temperature stability	up to 60 °C	
Wet room suitability	■■■■□	
Rolled packable *	✓	✓

* Design sheets to be rolled with the decor side outwardly (both – NA and SA version). We recommend rolling not more than 3 sheets per carton (480 x 480 mm).

Extra equipment

	NA	SA
Special formats	–	–
Further thicknesses	–	–
Cuttings	✓	✓
Magnetic	–	
PVA pre-treatment	–	–

Processing

	NA	SA
Cutting, punching	✓	✓
Drilling	✓	✓
Laser cutting	✓	✓
Hot bending	–	–
PVA compressible	–	–
Smallest bending radius	300 mm	300 mm

Accessories

SIBUKLE	Spatula A2
---------	------------

Special colors

On request

2600 x 1000

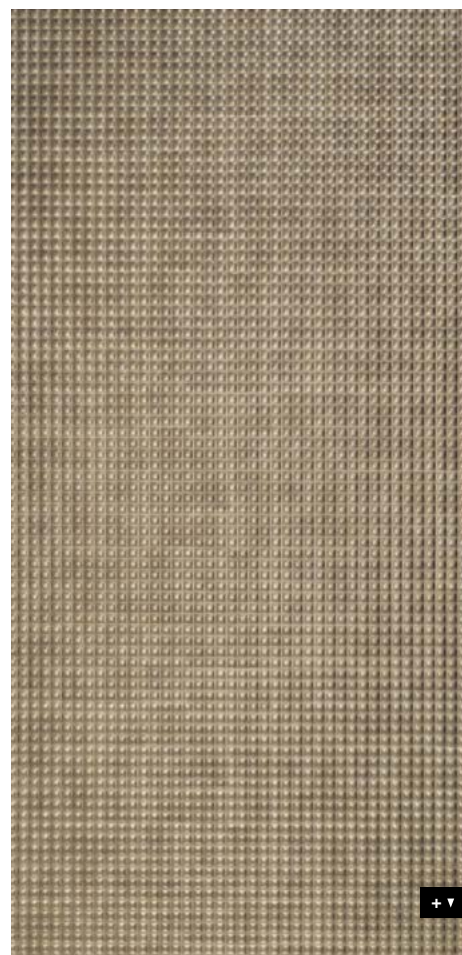



LL COLLAGE Oro

2600 x 1000 / 1,9 / **NA** 13923 / **SA** 13926



2600 x 1000

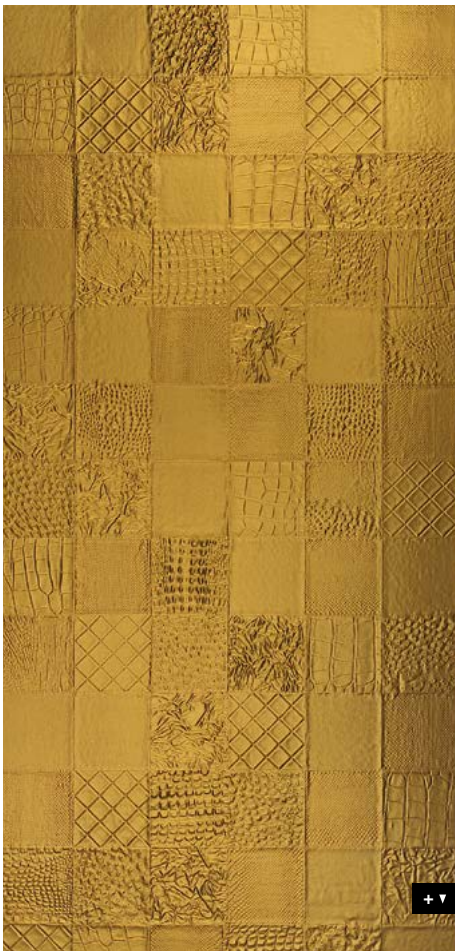

LEATHER-LINE

LL COLLAGE

Product characteristics

	NA	SA
Base material	HIPS	
Surface material	PU-leather	
Material thickness mm	1,9	2,15
Max. relief height mm	3,5	3,75
Temperature stability	up to 60 °C	
Wet room suitability	■■■■□	
Rolled packable *	✓	✓

Processing

	NA	SA
Cutting, punching	✓	✓
Drilling	✓	✓
Sawing	✓	—
Laser cutting	✓	✓
Hot bending	✓	—
PVA compressible	✓	—
Smallest bending radius	150 mm	150 mm

Extra equipment

	NA	SA
Special formats	—	—
Further thicknesses	—	—
Cuttings	✓	✓
Magnetic from 3 sheets	✓	
PVA pre-treatment Oro	—	—

Accessories

SIBUKLE	Spatula A2
---------	------------

Special colors

On request

* Design sheets to be rolled with the decor side outwardly (both – NA and SA version). We recommend rolling not more than 3 sheets per carton (480 x 480 mm).



□ LL Dove Tale

Photo: © istock.com



LL Charcoal Dark
2600 x 1000 / **NA** 19299 / **SA** 19302

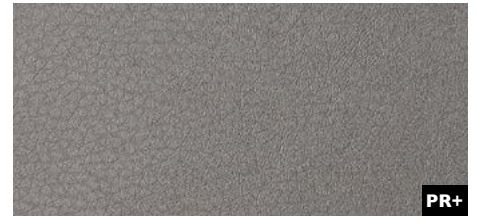

LL Charcoal Light
2600 x 1000 / **NA** 19298 / **SA** 19301



LL Dove Tale
2600 x 1000 / **NA** 19013 / **SA** 19024



LL London Clay
2600 x 1000 / **NA** 19014 / **SA** 19025



LL Stony Ground
2600 x 1000 / **NA** 19012 / **SA** 19023

LEATHER-LINE

LEATHER-LINE

Product characteristics

	NA	SA
Base material	HIPS	
Surface material	PU-leather	
Material thickness mm	1,95	2,08
Temperature stability	up to 60 °C	
Wet room suitability	■■■■	
Rolled packable *	✓	✓

* Design sheets to be rolled with the decor side outwardly (both – NA and SA version). We recommend rolling not more than 3 sheets per carton (480 x 480 mm).

Processing

	NA	SA
Cutting, punching	✓	✓
Drilling	✓	✓
Sawing	✓	—
Laser cutting	✓	✓
Hot bending	✓	—
PVA compressible	✓	—
Smallest bending radius	150 mm	150 mm

Extra equipment

	NA	SA
Special formats	On request	
Further thicknesses	✓	✓
Cuttings	✓	✓
Magnetic from 3 sheets	✓	
PVA pre-treatment	✓	—

Accessories

SIBUKLE	Spatula A1
---------	------------

Special colors

On request



FR

LL LEGUAN Silver

2600 x 1000 / **NA** 12883 / **SA** 12893



FR

LL LEGUAN Gold

2600 x 1000 / **NA** 13480 / **SA** 13478



FR

LL LEGUAN Copper

2600 x 1000 / **NA** 12884 / **SA** 12894



FR

LL LEGUAN Nero

2600 x 1000 / **NA** 14778 / **SA** 14797

2600 x 1000

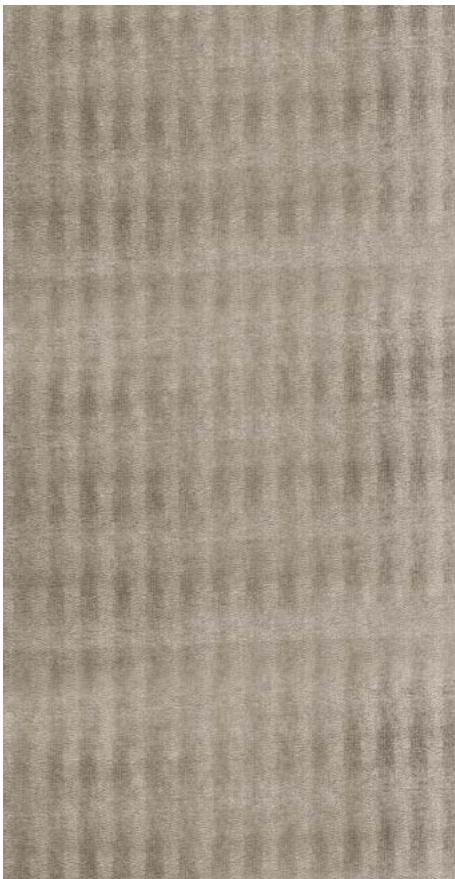

+ ▼

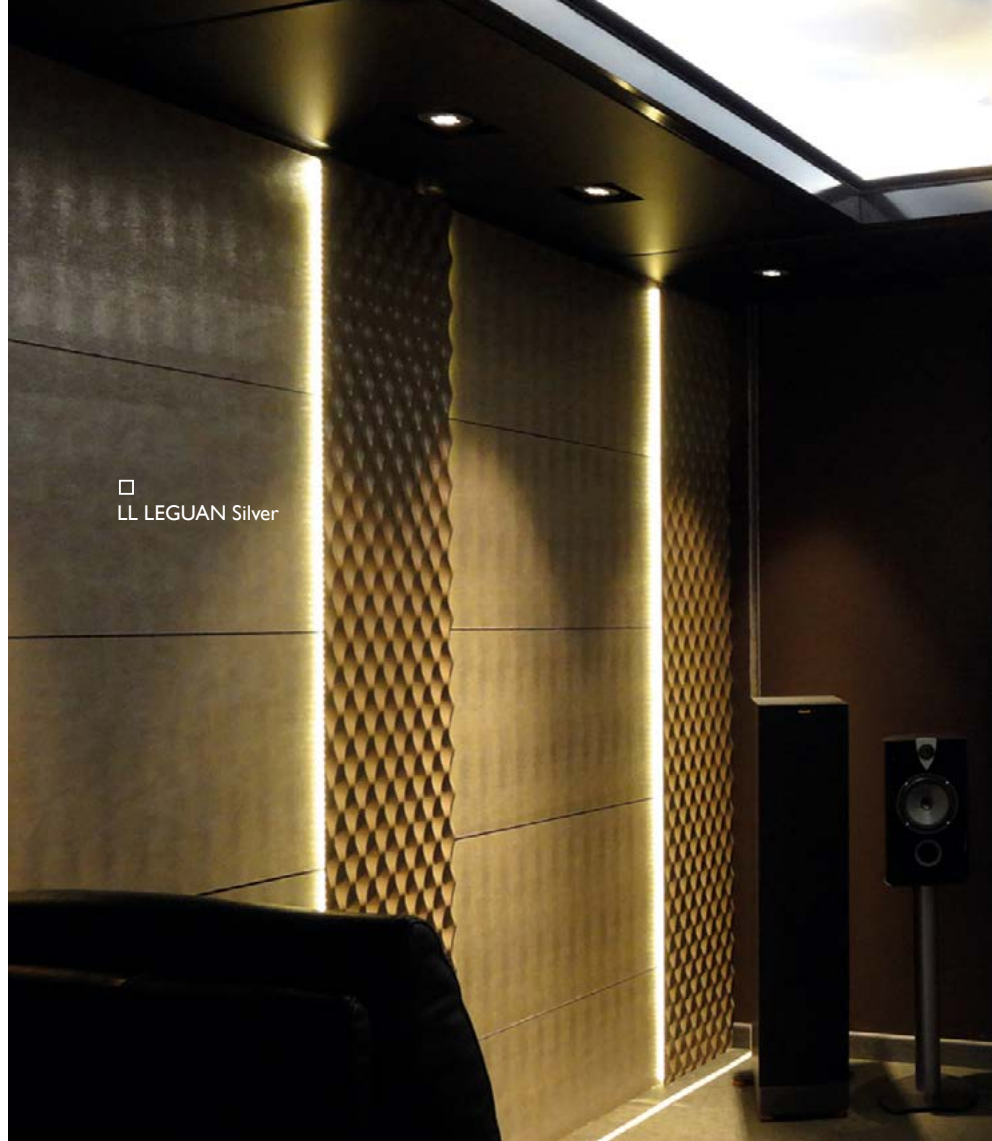

□ LL LEGUAN Silver

LEATHER-LINE

LL LEGUAN

Product characteristics

	NA	SA
Base material	HIPS	
Surface material	PU-leather	
Material thickness mm	1,5	1,63
Temperature stability	up to 60 °C	
Wet room suitability	■■■□	
Rolled packable *	✓	✓

* Design sheets to be rolled with the decor side outwardly (both – NA and SA version). We recommend rolling not more than 3 sheets per carton (480 x 480 mm).

Processing

	NA	SA
Cutting, punching	✓	✓
Drilling	✓	✓
Sawing	✓	—
Laser cutting	✓	✓
Hot bending	✓	—
PVA compressible	✓	—
Smallest bending radius	150 mm	150 mm

Extra equipment

	NA	SA
Special formats	On request	
Further thicknesses	✓	✓
Cuttings	✓	✓
Magnetic from 3 sheets	✓	
PVA pre-treatment	✓	—

Accessories

SIBUKLE	Spatula A1
---------	------------

Special colors

—



LL LEGUAN Silk
2600 x 1000 / 1,5 mm / **NA** 16451 / **SA** 16452



LL LEGUAN Bianco
2600 x 1000 / 1,4 mm / **NA** 15609 / **SA** 15610



□
LL LEGUAN Bianco

LEATHER-LINE

LL LEGUAN

2600 x 1000



Product characteristics

	NA	SA
Base material	HIPS	
Surface material	PU-leather	
Material thickness mm	1,4 / 1,5	1,53 / 1,63
Temperature stability	up to 60 °C	
Wet room suitability	Silk	■■■□
	Bianco	■■■■
Rolled packable *	✓	✓

* Design sheets to be rolled with the decor side outwardly (both – NA and SA version). We recommend rolling not more than 3 sheets per carton (480 x 480 mm).

Processing

	NA	SA
Cutting, punching	✓	✓
Drilling	✓	✓
Sawing	✓	—
Laser cutting	✓	✓
Hot bending	✓	—
PVA compressible	✓	—
Smallest bending radius	150 mm	150 mm

Extra equipment

	NA	SA
Special formats	On request	
Further thicknesses	✓	✓
Cuttings	✓	✓
Magnetic from 3 sheets	✓	
PVA pre-treatment	✓	—

Accessories

SIBUKLE	Spatula A1
---------	------------

Special colors

—

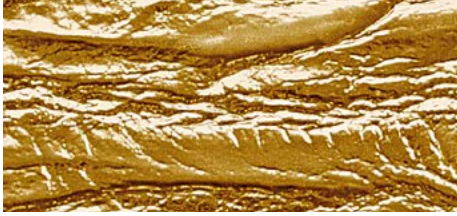

LL PERSIAN Gold

2600 x 1000 / **NA** I5656 / **SA** I5660



LL PERSIAN Metallic

2600 x 1000 / **NA** I5655 / **SA** I5659

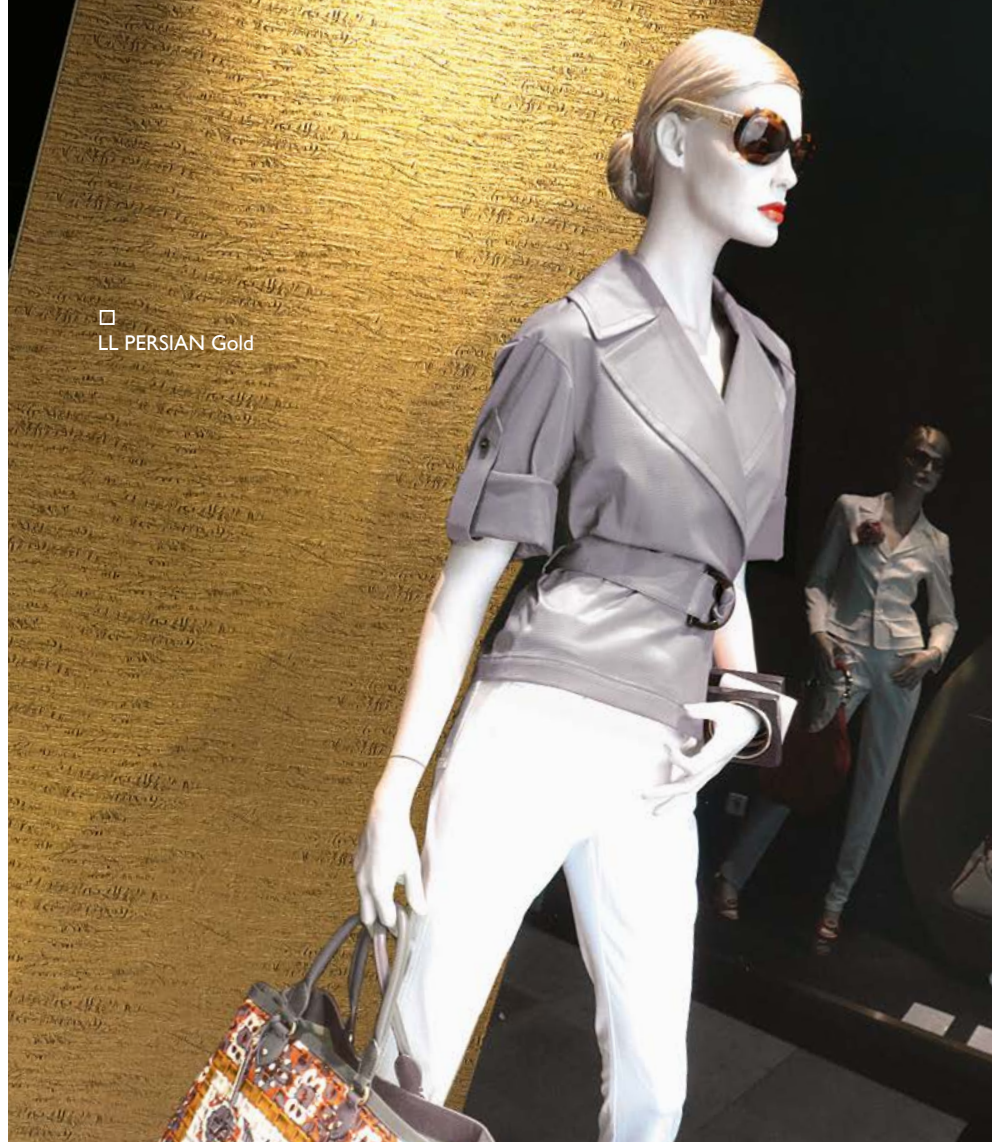

□ LL PERSIAN Gold

2600 x 1000



LEATHER-LINE

LL PERSIAN

Product characteristics

	NA	SA
Base material	HIPS	
Surface material	PU-leather	
Material thickness mm	1,9	2,03
Temperature stability	up to 60 °C	
Wet room suitability	■■■□	
Rolled packable *	✓	✓

* Design sheets to be rolled with the decor side outwardly (both – NA and SA version). We recommend rolling not more than 3 sheets per carton (480 x 480 mm).

Processing

	NA	SA
Cutting, punching	✓	✓
Drilling	✓	✓
Sawing	✓	—
Laser cutting	✓	✓
Hot bending	✓	—
PVA compressible	✓	—
Smallest bending radius	150 mm	150 mm

Extra equipment

	NA	SA
Special formats	On request	
Further thicknesses	✓	✓
Cuttings	✓	✓
Magnetic from 3 sheets	✓	
PVA pre-treatment	✓	—

Accessories

SIBUKLE	Spatula A2
---------	------------

Special colors

—





Photo: © Kaupo Kikkas



LL PEARL RAY Gold
2600 x 1000 / **NA** 17015 / **SA** 17016

LEATHER-LINE

LL PEARL RAY

2600 x 1000

Product characteristics

	NA	SA
Base material	HIPS	
Surface material	PU-leather	
Material thickness mm	1,6	1,73
Temperature stability	up to 60 °C	
Wet room suitability	■■■□	
Rolled packable *	✓	✓

* Design sheets to be rolled with the decor side outwardly (both – NA and SA version). We recommend rolling not more than 3 sheets per carton (480 x 480 mm).

Processing

	NA	SA
Cutting, punching	✓	✓
Drilling	✓	✓
Sawing	✓	—
Laser cutting	✓	✓
Hot bending	✓	—
PVA compressible	✓	—
Smallest bending radius	150 mm	150 mm

Extra equipment

	NA	SA
Special formats	On request	
Further thicknesses	✓	✓
Cuttings	✓	✓
Magnetic from 3 sheets	✓	
PVA pre-treatment	✓	—

Accessories

SIBUKLE	Spatula A1
---------	------------

Special colors

On request

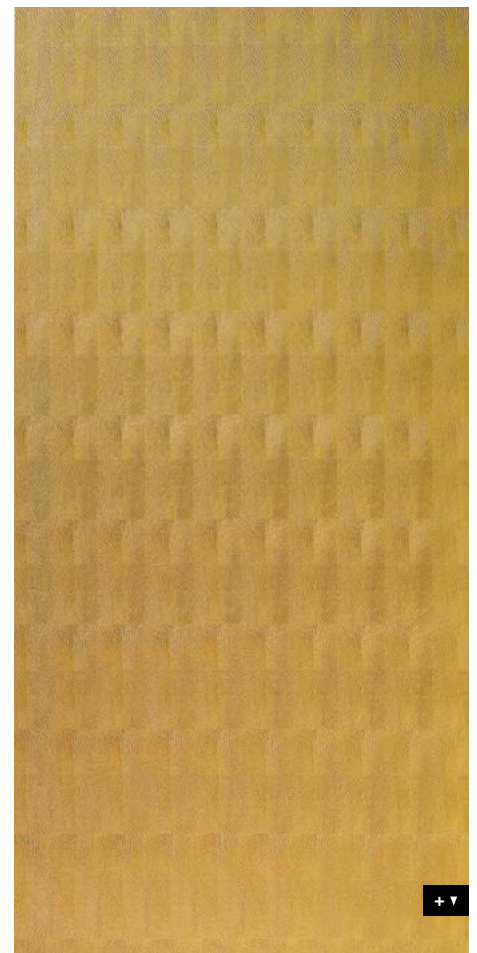



LL FLORAL White
2600 x 1000 / **NA** 13470 / **SA** 13473



Photo: Wipro

2600 x 1000



LEATHER-LINE

LL FLORAL

Product characteristics

	NA	SA
Base material	HIPS	
Surface material	PU-leather	
Material thickness mm	2,1	2,23
Max. relief height mm	2,9	3,03
Temperature stability	up to 60 °C	
Wet room suitability	■■■■■	
Rolled packable *	✓	✓

* Design sheets to be rolled with the decor side outwardly (both – NA and SA version). We recommend rolling not more than 3 sheets per carton (480 x 480 mm).

Extra equipment

	NA	SA
Special formats	–	–
Further thicknesses	–	–
Cuttings	✓	✓
Magnetic from 3 sheets	✓	
PVA pre-treatment	✓	–

Processing

	NA	SA
Cutting, punching	✓	✓
Drilling	✓	✓
Sawing	✓	–
Laser cutting	✓	✓
Hot bending	✓	–
PVA compressible	✓	–
Smallest bending radius	150 mm	150 mm

Accessories

SIBUKLE	Spatula A2
---------	------------

Special colors

On request





□ LL FLORAL VINTAGE Silver/Silver

Photo: GARANTline



LL FLORAL VINTAGE Silver/Silver
2600 x 1000 / **NA** I7266 / **SA** I7267



LL FLORAL White/Silver matt
2600 x 1000 / **NA** I3418 / **SA** I3414



LL FLORAL White/Gold matt
2600 x 1000 / **NA** I3419 / **SA** I3415



LL FLORAL Black/Silver matt
2600 x 1000 / **NA** I3416 / **SA** I3412

LEATHER-LINE

LL FLORAL

Product characteristics

	NA	SA
Base material	HIPS	
Surface material	PU-leather	
Material thickness mm	1,9	2,03
Max. relief height mm	2,9	3,03
Temperature stability	up to 60 °C	
Wet room suitability	■■■■□	
Rolled packable *	✓	✓

* Design sheets to be rolled with the decor side outwardly (both – NA and SA version). We recommend rolling not more than 3 sheets per carton (480 x 480 mm).

Extra equipment

	NA	SA
Special formats	–	–
Further thicknesses	–	–
Cuttings	✓	✓
Magnetic from 3 sheets	✓	
PVA pre-treatment	✓	–

Processing

	NA	SA
Cutting, punching	✓	✓
Drilling	✓	✓
Sawing	✓	–
Laser cutting	✓	✓
Hot bending	✓	–
PVA compressible	✓	–
Smallest bending radius	150 mm	150 mm

Accessories

SIBUKLE	Spatula A2
---------	------------

Special colors

On request

2600 x 1000



SIBUGLAS



PR+

SG CURVED Silver AR+
2600 x 1000 / **NA** 20177 / **SA** 20215



PR+

SG CURVED Gold AR+
2600 x 1000 / **NA** 20176 / **SA** 20214



PR+

SG CURVED Rose AR+
2600 x 1000 / **NA** 20178 / **SA** 20216



SG CURVED Silver AR+

Photo: © istock.com

2600 x 1000



+ ▾

SIBUGLAS **scratch-resistant**

SG CURVED AR+

Product characteristics

	NA	SA
Base material	PMMA	
Surface material	PU-leather	
Material thickness mm	2,9	3,03
Temperature stability	up to 60 °C	
Wet room suitability	■■■■■	
Abrasion resistance	■■■■■■■	
Rolled packable	—	—

Processing

	NA	SA
Cutting, punching	—	—
Drilling	✓	✓
Sawing	✓	✓
Laser cutting	✓	✓
Hot bending	—	—
PVA compressible	✓	—
Smallest bending radius	1000 mm	

Extra equipment

	NA	SA
Special formats	On request	
Further thicknesses	✓	✓
Cuttings	✓	✓
Magnetic from 3 sheets*	✓	
PVA pre-treatment	—	—

Accessories

SIBUKLE	Spatula A2
---------	------------

Special colors

—

* Ground must be a SIBU metal foil SA (ref. 17637, self adhesive).



SG ALIGNED
Silver AR+

Photo: © istock.com



PR+

SG ALIGNED Silver AR+
2600 x 1000 / **NA** 20180 / **SA** 20219



PR+

SG ALIGNED Gold AR+
2600 x 1000 / **NA** 20179 / **SA** 20218

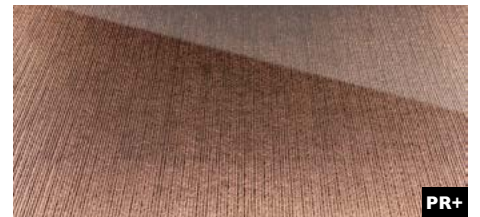

PR+

SG ALIGNED Rose AR+
2600 x 1000 / **NA** 20181 / **SA** 20217

SIBUGLAS **scratch-resistant**

SG ALIGNED AR+

2600 x 1000



Product characteristics

	NA	SA
Base material	PMMA	
Surface material	PU-leather	
Material thickness mm	2,9	3,03
Temperature stability	up to 60 °C	
Wet room suitability	■■■■■	
Abrasion resistance	■■■■■■■	
Rolled packable	—	—

Processing

	NA	SA
Cutting, punching	—	—
Drilling	✓	✓
Sawing	✓	✓
Laser cutting	✓	✓
Hot bending	—	—
PVA compressible	✓	—
Smallest bending radius	1000 mm	

Extra equipment

	NA	SA
Special formats	On request	
Further thicknesses	✓	✓
Cuttings	✓	✓
Magnetic from 3 sheets*	✓	
PVA pre-treatment	—	—

Accessories

SIBUKLE	Spatula A2
---------	------------

Special colors

—

* Ground must be a SIBU metal foil SA (ref. 17637, self adhesive).

+ ▼



SG GRID Silver AR+
2600 x 1000 / **NA** 20183 / **SA** 20222



SG GRID Gold AR+
2600 x 1000 / **NA** 20182 / **SA** 20221



SG GRID Rose AR+
2600 x 1000 / **NA** 20184 / **SA** 20220



Photo: © istock.com

2600 x 1000



SIBUGLAS **scratch-resistant**

SG GRID AR+

Product characteristics

	NA	SA
Base material	PMMA	
Surface material	PU-leather	
Material thickness mm	2,9	3,03
Temperature stability	up to 60 °C	
Wet room suitability	■■■■■	
Abrasion resistance	■■■■■■■	
Rolled packable	—	—

Processing

	NA	SA
Cutting, punching	—	—
Drilling	✓	✓
Sawing	✓	✓
Laser cutting	✓	✓
Hot bending	—	—
PVA compressible	✓	—
Smallest bending radius	1000 mm	

Extra equipment

	NA	SA
Special formats	On request	
Further thicknesses	✓	✓
Cuttings	✓	✓
Magnetic from 3 sheets*	✓	
PVA pre-treatment	—	—

Accessories

SIBUKLE	Spatula A2
---------	------------

Special colors

—

* Ground must be a SIBU metal foil SA (ref. 17637, self adhesive).



□
SG GENESIS
Grey AR+

Photo: © istock.com



PR+

SG GENESIS Grey AR+
2600 x 1000 / **NA** 20185 / **SA** 20223

SIBUGLAS **scratch-resistant**

SG GENESIS Grey AR+

2600 x 1000

Product characteristics

	NA	SA
Surface material	PMMA	
Back side material	Paper	
Material thickness mm	2,3	2,43
Temperature stability	up to 60 °C	
Wet room suitability	■■■■	
Abrasion resistance	■■■■■■■■	
Rolled packable	—	—

Processing

	NA	SA
Cutting, punching	—	—
Drilling	✓	✓
Sawing (supported by a panel)	✓	✓
Laser cutting	✓	✓
Hot bending	—	—
PVA compressible	✓	—
Smallest bending radius	1000 mm	

Extra equipment

	NA	SA
Special formats	On request	
Further thicknesses	✓	✓
Cuttings	✓	✓
Magnetic from 3 sheets *	✓	
PVA pre-treatment	—	—

* Ground must be a SIBU metal foil SA (ref. 17637, self adhesive).

Accessories

SIBUKLE	Spatula A2
---------	------------

Special colors

—



+ ▼



PR+

SG MARBLE Brown AR+
2600 x 1000 / **NA** 19331 / **SA** 19342



□ SG MARBLE Brown AR+

Photo: © istock.com

2600 x 1000



+ ▾

SIBUGLAS scratch-resistant

SG MARBLE Brown AR+

Product characteristics

	NA	SA
Surface material	PMMA	
Back side material	Paper	
Material thickness mm	2,3	2,43
Temperature stability	up to 60 °C	
Wet room suitability	■■■■■	
Abrasion resistance	■■■■■■■	
Rolled packable	—	—

Processing

	NA	SA
Cutting, punching	—	—
Drilling	✓	✓
Sawing (supported by a panel)	✓	✓
Laser cutting	✓	✓
Hot bending	—	—
PVA compressible	✓	—
Smallest bending radius	1000 mm	1000 mm

Extra equipment

	NA	SA
Special formats	On request	
Further thicknesses	✓	✓
Cuttings	✓	✓
Magnetic from 3 sheets *	✓	
PVA pre-treatment	—	—

* Ground must be a SIBU metal foil SA (ref. 17637, self adhesive).

Accessories

SIBUKLE	Spatula A2
---------	------------

Special colors

—



SG MARBLE Alpine AR+
2600 x 1000 / **NA** 19329 / **SA** 19340

PR+

Photo: © fotolia.com

SIBUGLAS **scratch-resistant**

SG MARBLE Alpine AR+

2600 x 1000

Product characteristics

	NA	SA
Surface material	PMMA	
Back side material	Paper	
Material thickness mm	2,3	2,43
Temperature stability	up to 60 °C	
Wet room suitability	■■■■	
Abrasion resistance	■■■■■■■■	
Rolled packable	—	—

Processing

	NA	SA
Cutting, punching	—	—
Drilling	✓	✓
Sawing (supported by a panel)	✓	✓
Laser cutting	✓	✓
Hot bending	—	—
PVA compressible	✓	—
Smallest bending radius	1000 mm	1000 mm

Extra equipment

	NA	SA
Special formats	On request	
Further thicknesses	✓	✓
Cuttings	✓	✓
Magnetic from 3 sheets *	✓	
PVA pre-treatment	—	—

* Ground must be a SIBU metal foil SA (ref. 17637, self adhesive).

Accessories

SIBUKLE	Spatula A2
---------	------------

Special colors

—



+ ▼



SG MARBLE Black AR+
2600 x 1000 / **NA** 19330 / **SA** 19341

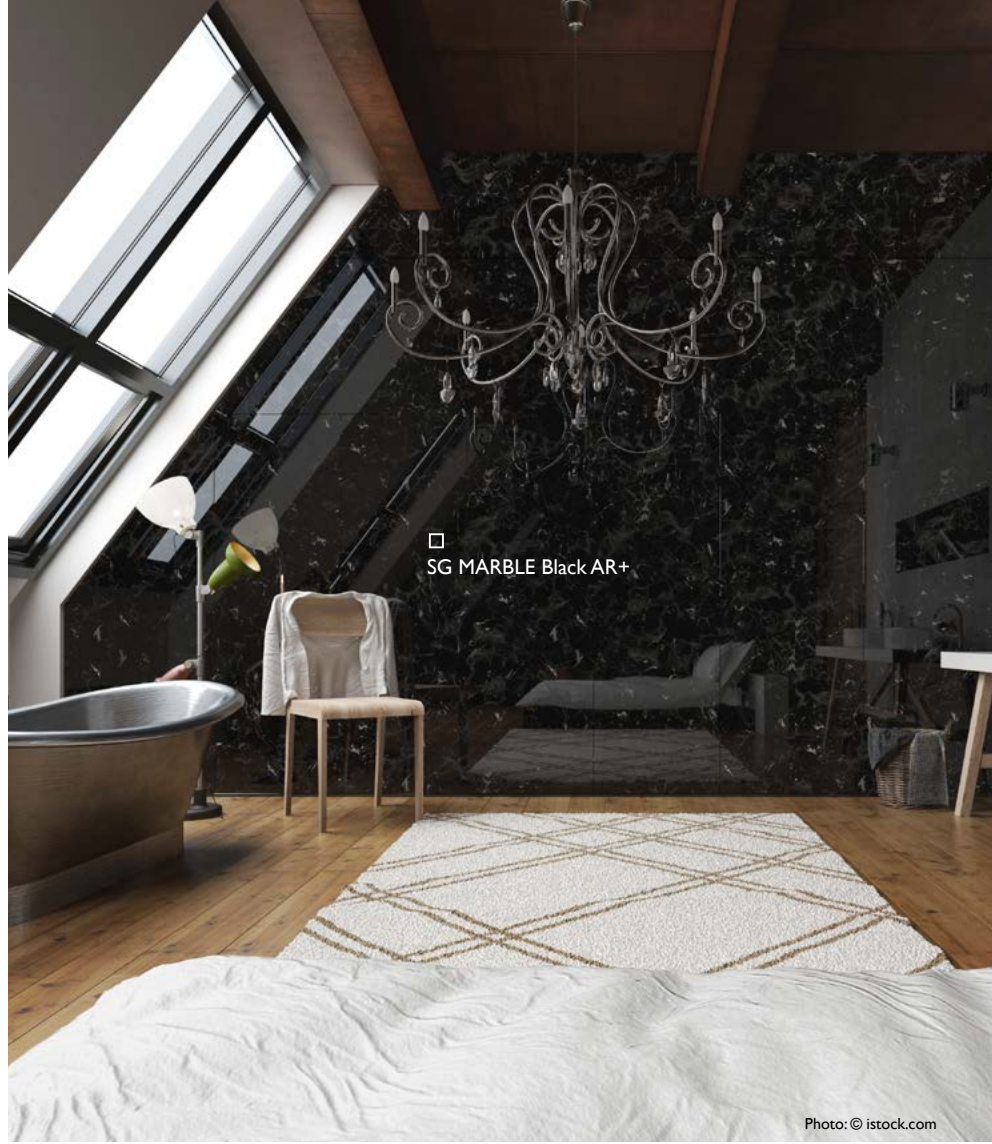

□ **SG MARBLE Black AR+**

Photo: © istock.com

2600 x 1000



SIBUGLAS scratch-resistant

SG MARBLE Black AR+

Product characteristics

	NA	SA
Surface material	PMMA	
Back side material	Paper	
Material thickness mm	2,3	2,43
Temperature stability	up to 60 °C	
Wet room suitability	■■■■	
Abrasion resistance	■■■■■■■	
Rolled packable	—	—

Processing

	NA	SA
Cutting, punching	—	—
Drilling	✓	✓
Sawing (supported by a panel)	✓	✓
Laser cutting	✓	✓
Hot bending	—	—
PVA compressible	✓	—
Smallest bending radius	1000 mm	1000 mm

Extra equipment

	NA	SA
Special formats	On request	
Further thicknesses	✓	✓
Cuttings	✓	✓
Magnetic from 3 sheets *	✓	
PVA pre-treatment	—	—

* Ground must be a SIBU metal foil SA (ref. 17637, self adhesive).

Accessories

SIBUKLE	Spatula A2
---------	------------

Special colors

—



□ SG MARBLE White AR+

Photo: © fotolia.com



PR+

SG MARBLE White AR+
2600 x 1000 / **NA** I9334 / **SA** I9345

SIBUGLAS **scratch-resistant**

SG MARBLE White AR+

2600 x 1000

Product characteristics

	NA	SA
Surface material	PMMA	
Back side material	Paper	
Material thickness mm	2,3	2,43
Temperature stability	up to 60 °C	
Wet room suitability	■■■■	
Abrasion resistance	■■■■■■■■	
Rolled packable	—	—

Processing

	NA	SA
Cutting, punching	—	—
Drilling	✓	✓
Sawing (supported by a panel)	✓	✓
Laser cutting	✓	✓
Hot bending	—	—
PVA compressible	✓	—
Smallest bending radius	1000 mm	1000 mm

Extra equipment

	NA	SA
Special formats	On request	
Further thicknesses	✓	✓
Cuttings	✓	✓
Magnetic from 3 sheets *	✓	
PVA pre-treatment	—	—

* Ground must be a SIBU metal foil SA (ref. I7637, self adhesive).

Accessories

SIBUKLE	Spatula A2
---------	------------

Special colors

—



SG MARBLE Grey AR+
2600 x 1000 / **NA** 19333 / **SA** 19344

PR+



□ SG MARBLE Grey AR+

Photo: © shutterstock.com

2600 x 1000



SIBUGLAS **scratch-resistant**

SG MARBLE Grey AR+

Product characteristics

	NA	SA
Surface material	PMMA	
Back side material	Paper	
Material thickness mm	2,3	2,43
Temperature stability	up to 60 °C	
Wet room suitability	■■■■■	
Abrasion resistance	■■■■■■■	
Rolled packable	—	—

Processing

	NA	SA
Cutting, punching	—	—
Drilling	✓	✓
Sawing (supported by a panel)	✓	✓
Laser cutting	✓	✓
Hot bending	—	—
PVA compressible	✓	—
Smallest bending radius	1000 mm	1000 mm

Extra equipment

	NA	SA
Special formats	On request	
Further thicknesses	✓	✓
Cuttings	✓	✓
Magnetic from 3 sheets *	✓	
PVA pre-treatment	—	—

* Ground must be a SIBU metal foil SA (ref. 17637, self adhesive).

Accessories

SIBUKLE	Spatula A2
---------	------------

Special colors

—

+ ▼



□ SG MARBLE Emperador AR+

Photo: © istock.com



SG MARBLE Emperador AR+
2600 x 1000 / **NA** I9332 / **SA** I9343

SIBUGLAS **scratch-resistant**

SG MARBLE Emperador AR+

2600 x 1000

Product characteristics

	NA	SA
Surface material	PMMA	
Back side material	Paper	
Material thickness mm	2,3	2,43
Temperature stability	up to 60 °C	
Wet room suitability	■■■■	
Abrasion resistance	■■■■■■■■	
Rolled packable	—	—

Processing

	NA	SA
Cutting, punching	—	—
Drilling	✓	✓
Sawing (supported by a panel)	✓	✓
Laser cutting	✓	✓
Hot bending	—	—
PVA compressible	✓	—
Smallest bending radius	1000 mm	1000 mm

Extra equipment

	NA	SA
Special formats	On request	
Further thicknesses	✓	✓
Cuttings	✓	✓
Magnetic from 3 sheets *	✓	
PVA pre-treatment	—	—

* Ground must be a SIBU metal foil SA (ref. I7637, self adhesive).

Accessories

SIBUKLE	Spatula A2
---------	------------

Special colors

—





SG LEGUAN Bianco met AR+
2600 x 1000 / **NA** I9304 / **SA** I9305



SG LEGUAN Silver AR+
2600 x 1000 / **NA** I6975 / **SA** I6979



SG LEGUAN Silk AR+
2600 x 1000 / **NA** 20275 / **SA** 20276

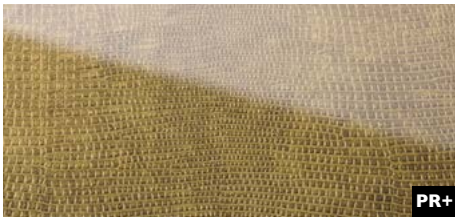

SG LEGUAN Gold AR+
2600 x 1000 / **NA** I6977 / **SA** I6982



SG LEGUAN Copper AR+
2600 x 1000 / **NA** I6976 / **SA** I6981

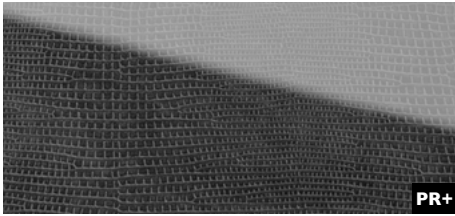

SG LEGUAN Nero AR+
2600 x 1000 / **NA** I8089 / **SA** I8095

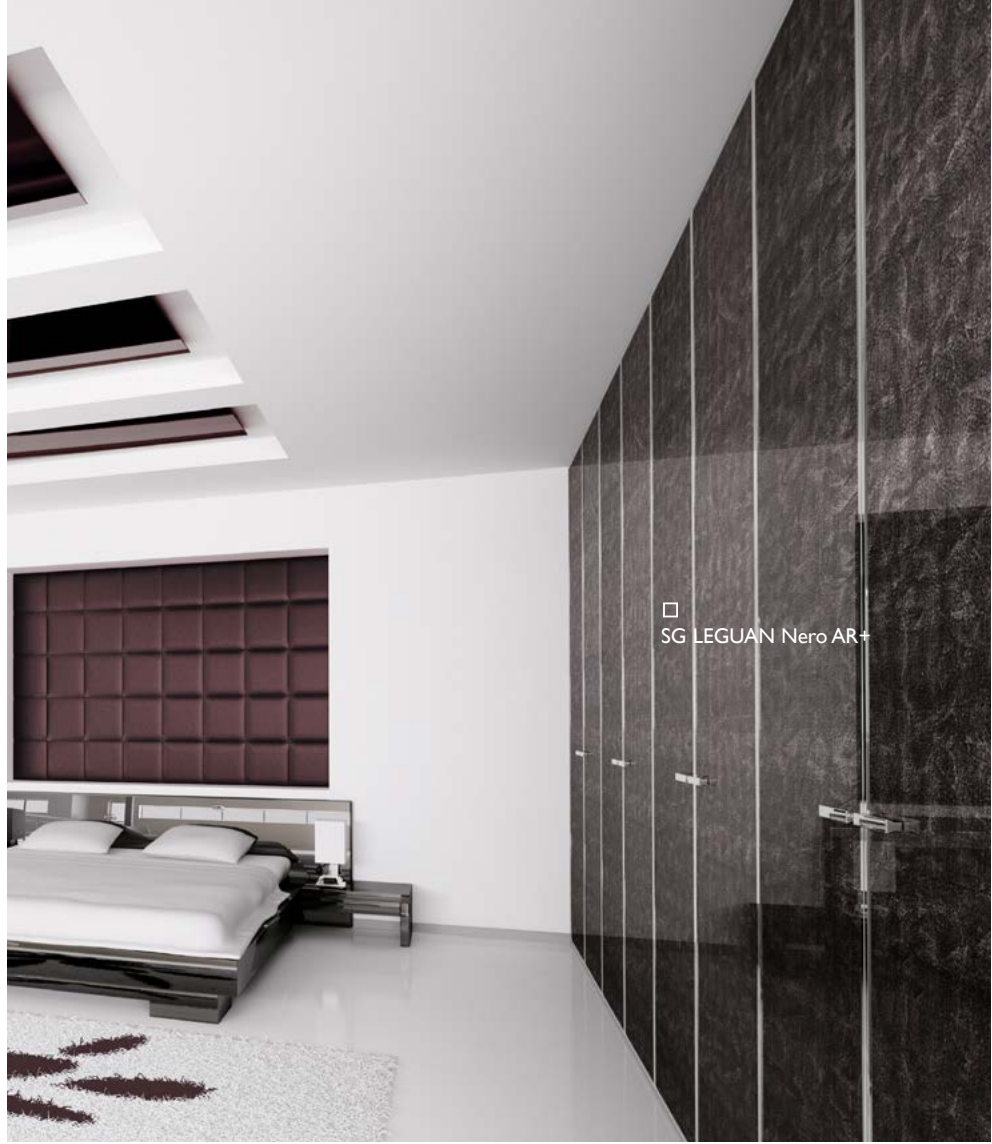

SG LEGUAN Nero AR+

SIBUGLAS **scratch-resistant**

SG LEGUAN AR+

Product characteristics

	NA	SA
Surface material	PMMA	
Back side material	PU-leather	
Material thickness mm	2,8	2,93
Temperature stability	up to 60 °C	
Wet room suitability	■■■■■	
Abrasion resistance	■■■■■■■	
Rolled packable	—	—

Processing

	NA	SA
Cutting, punching	—	—
Drilling	✓	✓
Sawing (supported by a panel)	✓	✓
Laser cutting	✓	✓
Hot bending	—	—
PVA compressible	✓	—
Smallest bending radius	1000 mm	1000 mm

Extra equipment

	NA	SA
Special formats	On request	
Further thicknesses	✓	✓
Cuttings	✓	✓
Magnetic from 3 sheets *	✓	
PVA pre-treatment	—	—

Accessories

SIBUKLE	Spatula A2
---------	------------

Special colors

On request

* Ground must be real metal or a SIBU metal foil SA (ref. I7637, self adhesive).



□ SG VINTAGE Copper AR+



SG VINTAGE Silver AR+
2600 x 1000 / **NA** 17197 / **SA** 17199

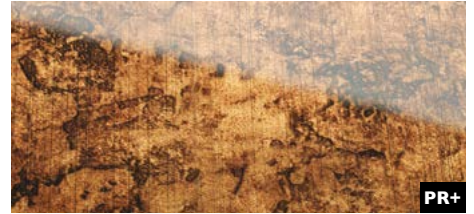

SG VINTAGE Copper AR+
2600 x 1000 / **NA** 17198 / **SA** 17200

Photo: © tamix | I15 - fotolia.com

SIBUGLAS scratch-resistant

SG VINTAGE AR+

2600 x 1000



Product characteristics

	NA	SA
Surface material	PMMA	
Back side material	PU-leather	
Material thickness mm	2,8	2,93
Temperature stability	up to 60 °C	
Wet room suitability	■■■■	
Abrasion resistance	■■■■■■■■	
Rolled packable	—	—

Processing

	NA	SA
Cutting, punching	—	—
Drilling	✓	✓
Sawing (supported by a panel)	✓	✓
Laser cutting	✓	✓
Hot bending	—	—
PVA compressible	✓	—
Smallest bending radius	1000 mm	1000 mm

Extra equipment

	NA	SA
Special formats	On request	
Further thicknesses	✓	✓
Cuttings	✓	✓
Magnetic from 3 sheets *	✓	
PVA pre-treatment	—	—

Accessories

SIBUKLE	Spatula A2
---------	------------

Special colors

—

* Ground must be real metal or a SIBU metal foil SA (ref. 17637, self adhesive).





PR+

SG LUXURY Gold AR+
2600 x 1000 / **NA** 17819 / **SA** 17840



PR+

SG LUXURY Bronze AR+
2600 x 1000 / **NA** 17820 / **SA** 17841



□
SG LUXURY Gold AR+

2600 x 1000



+ ▾

SIBUGLAS scratch-resistant

SG LUXURY AR+

Product characteristics

	NA	SA
Surface material	PMMA	
Back side material	PU-leather	
Material thickness mm	3,1	3,23
Temperature stability	up to 60 °C	
Wet room suitability	■■■■■	
Abrasion resistance	■■■■■■■	
Rolled packable	—	—

Processing

	NA	SA
Cutting, punching	—	—
Drilling	✓	✓
Sawing (supported by a panel)	✓	✓
Laser cutting	✓	✓
Hot bending	—	—
PVA compressible	✓	—
Smallest bending radius	1000 mm	1000 mm

Extra equipment

	NA	SA
Special formats	On request	
Further thicknesses	✓	✓
Cuttings	✓	✓
Magnetic from 3 sheets ¹	✓	
PVA pre-treatment	—	—

Accessories

SIBUKLE	Spatula A2
---------	------------

Special colors

On request

¹ Ground must be real metal or a SIBU metal foil SA (ref. 17637, self adhesive).



□ SG OLD Platin AR+



PR+

SG OLD Platin AR+
2600 x 1000 / **NA** 18067 / **SA** 18001

SIBUGLAS scratch-resistant

SG OLD Platin AR+

2600 x 1000



Product characteristics

	NA	SA
Surface material	PMMA	
Back side material	PU-leather	
Material thickness mm	3,1	3,23
Temperature stability	up to 60 °C	
Wet room suitability	■■■■■	
Abrasion resistance	■■■■■■■	
Rolled packable	—	—

Processing

	NA	SA
Cutting, punching	—	—
Drilling	✓	✓
Sawing (supported by a panel)	✓	✓
Laser cutting	✓	✓
Hot bending	—	—
PVA compressible	✓	—
Smallest bending radius	1000 mm	1000 mm

Extra equipment

	NA	SA
Special formats	On request	
Further thicknesses	✓	✓
Cuttings	✓	✓
Magnetic from 3 sheets *	✓	
PVA pre-treatment	—	—

Accessories

SIBUKLE	Spatula A2
---------	------------

Special colors

—

* Ground must be real metal or a SIBU metal foil SA (ref. 17637, self adhesive).



WOOD- LINE



PRS*

WL Carbonized Wood
2600 x 1000 / **NA** 20157 / **SA** 20224



□
WL Carbonized Wood

Photo: © fotolia.com

2600 x 1000



WOOD-LINE

WL Carbonized Wood

Product characteristics

	NA	SA
Base material	HIPS	
Surface material	impregnated paper	
Material thickness mm	1,3	1,43
Temperature stability	up to 60 °C	
Wet room suitability	■■■□	
Abrasion resistance	■■■■□□	
Rolled packable **	✓	✓

Processing

	NA	SA
Cutting, punching	✓	✓
Drilling	✓	✓
Sawing, milling	✓	—
Laser cutting	✓	✓
Hot bending	✓	—
Thermoforming	—	—
PVA compressible	✓	—
Smallest bending radius	150 mm	

Extra equipment

	NA	SA
Special formats	On request	
Further thicknesses	✓	✓
Cuttings	✓	✓
Magnetic from 3 sheets***	✓	
PVA pre-treatment	✓	—

Accessories

SIBUKLE	Spatula A1
---------	------------

Special colors

—



□
WL Wenge Wood

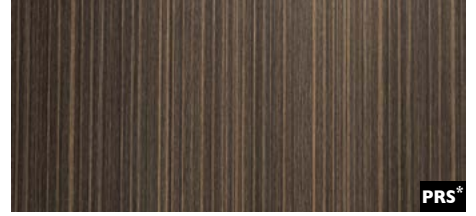

PRS*

WL Wenge Wood
2600 x 1000 / **NA** I9016 / **SA** I9027

WOOD-LINE

WL Wenge Wood

2600 x 1000

Product characteristics

	NA	SA
Base material	HIPS	
Surface material	impregnated paper	
Material thickness mm	1,2	1,33
Temperature stability	up to 60 °C	
Wet room suitability	■■■■□	
Abrasion resistance	■■■■□□□	
Rolled packable **	✓	✓

Processing

	NA	SA
Cutting, punching	✓	✓
Drilling	✓	✓
Sawing, milling	✓	—
Laser cutting	✓	✓
Hot bending	✓	—
Thermoforming	—	—
PVA compressible	✓	—
Smallest bending radius	150 mm	150 mm

Extra equipment

	NA	SA
Special formats	On request	
Further thicknesses	✓	✓
Cuttings	✓	✓
Magnetic from 3 sheets	✓	
PVA pre-treatment	✓	—

Accessories

SIBUKLE	Spatula A I
---------	-------------

Special colors

—

* Prior to printing a corona or plasma treatment has to be carried out.
Upon request available in pre-treated version.

** Design sheets are to be rolled with the patterned side on the inside
(applies for both the NA and SA versions). We recommend that not more than
3 sheets be rolled per carton (480 x 480 mm).



PRS*

WL Maple Alpine

2600 x 1000 / **NA** 19018 / **SA** 19029



□ WL Maple Alpine

Photo: © iStock.com

2600 x 1000



WOOD-LINE

WL Maple Alpine

Product characteristics

	NA	SA
Base material	HIPS	
Surface material	impregnated paper	
Material thickness mm	1,3	1,43
Temperature stability	up to 60 °C	
Wet room suitability	■■■■□	
Abrasion resistance	■■■■■□□	
Rolled packable **	✓	✓

Processing

	NA	SA
Cutting, punching	✓	✓
Drilling	✓	✓
Sawing, milling	✓	—
Laser cutting	✓	✓
Hot bending	✓	—
Thermoforming	—	—
PVA compressible	✓	—
Smallest bending radius	150 mm	150 mm

Extra equipment

	NA	SA
Special formats	On request	
Further thicknesses	✓	✓
Cuttings	✓	✓
Magnetic from 3 sheets	✓	
PVA pre-treatment	✓	—

Accessories

SIBUKLE	Spatula A1
---------	------------

Special colors

—

+ ▼

* Prior to printing a corona or plasma treatment has to be carried out. Upon request available in pre-treated version.

** Design sheets are to be rolled with the patterned side on the inside (applies for both the NA and SA versions). We recommend that not more than 3 sheets be rolled per carton (480 x 480 mm).



WL Nutwood
2600 x 1000 / **NA** 19019 / **SA** 19030

WOOD-LINE

WL Nutwood

2600 x 1000

Product characteristics

	NA	SA
Base material	HIPS	
Surface material	impregnated paper	
Material thickness mm	1,3	1,43
Temperature stability	up to 60 °C	
Wet room suitability	■■■■□	
Abrasion resistance	■■■■□□	
Rolled packable **	✓	✓

Processing

	NA	SA
Cutting, punching	✓	✓
Drilling	✓	✓
Sawing, milling	✓	—
Laser cutting	✓	✓
Hot bending	✓	—
Thermoforming	—	—
PVA compressible	✓	—
Smallest bending radius	150 mm	150 mm

Extra equipment

	NA	SA
Special formats	On request	
Further thicknesses	✓	✓
Cuttings	✓	✓
Magnetic from 3 sheets	✓	
PVA pre-treatment	✓	—

Accessories

SIBUKLE	Spatula A1
---------	------------

Special colors

—

* Prior to printing a corona or plasma treatment has to be carried out.
Upon request available in pre-treated version.

** Design sheets are to be rolled with the patterned side on the inside
(applies for both the NA and SA versions). We recommend that not more
than 3 sheets be rolled per carton (480 x 480 mm).



PRS*

WL Nutwood Country
2600 x 1000 / **NA** I9017 / **SA** I9028



Photo: © Katarzyna Bialasiewicz

2600 x 1000



+ ▼

WOOD-LINE

WL Nutwood Country

Product characteristics

	NA	SA
Base material	HIPS	
Surface material	impregnated paper	
Material thickness mm	1,3	1,43
Temperature stability	up to 60 °C	
Wet room suitability	■■■■□	
Abrasion resistance	■■■■□□	
Rolled packable **	✓	✓

Processing

	NA	SA
Cutting, punching	✓	✓
Drilling	✓	✓
Sawing, milling	✓	—
Laser cutting	✓	✓
Hot bending	✓	—
Thermoforming	—	—
PVA compressible	✓	—
Smallest bending radius	150 mm	150 mm

Extra equipment

	NA	SA
Special formats	On request	
Further thicknesses	✓	✓
Cuttings	✓	✓
Magnetic from 3 sheets	✓	
PVA pre-treatment	✓	—

Accessories

SIBUKLE	Spatula AI
---------	------------

Special colors

—

* Prior to printing a corona or plasma treatment has to be carried out. Upon request available in pre-treated version.

** Design sheets are to be rolled with the patterned side on the inside (applies for both the NA and SA versions). We recommend that not more than 3 sheets be rolled per carton (480 x 480 mm).



□
WL Nutwood Country

DECO- LINE



FR
PR+

DM OXIDIZED Silver AR
2600 x 1000 / **NA** 20139 / **SA** 20187



FR
PR+

DM OXIDIZED Autumn AR
2600 x 1000 / **NA** 20143 / **SA** 20191



FR
PR+

DM OXIDIZED Copper AR
2600 x 1000 / **NA** 20138 / **SA** 20186



FR
PR+

DM OXIDIZED Nickel AR
2600 x 1000 / **NA** 20140 / **SA** 20188



FR
PR+

DM OXIDIZED Platin AR
2600 x 1000 / **NA** 20141 / **SA** 20189



FR
PR+

DM OXIDIZED Titan AR
2600 x 1000 / **NA** 20142 / **SA** 20190

2600 x 1000



+ ▼

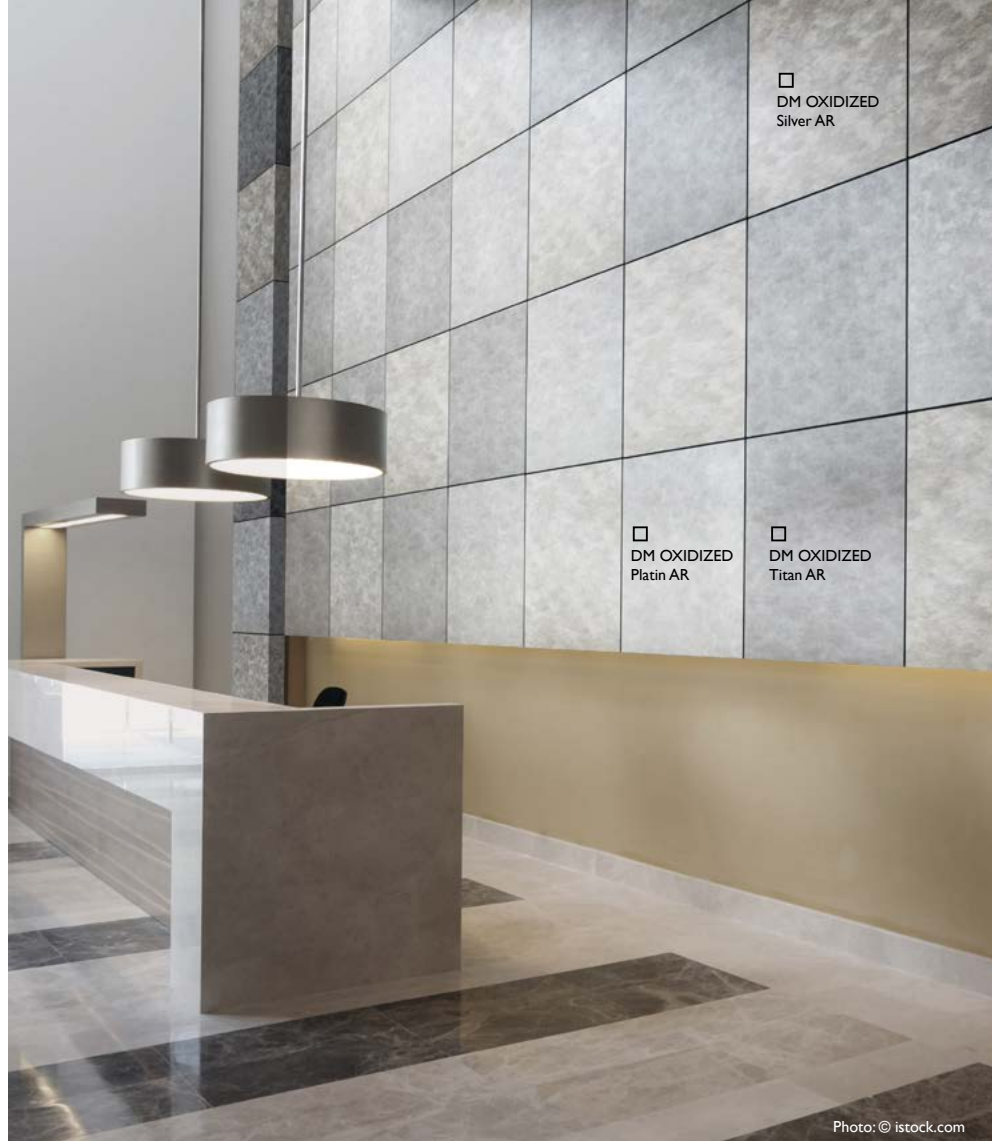

□ DM OXIDIZED Silver AR

□ DM OXIDIZED Platin AR

□ DM OXIDIZED Titan AR

Photo: © istock.com

DECO-LINE abrasion-resistant

DM OXIDIZED AR

Product characteristics

	NA	SA
Base material	HIPS	
Surface material	Print	
Material thickness mm	1,0	1,13
Temperature stability	up to 60 °C	
Wet room suitability	■■■■□	
Abrasion resistance	■■■■■■■	
Rolled packable	✓	✓

Processing

	NA	SA
Cutting, punching	✓	✓
Drilling	✓	✓
Sawing, milling	✓	—
Laser cutting	✓	✓
Hot bending	—	—
Thermoforming	—	—
PVA compressible	✓	—
Smallest bending radius	150 mm	

Extra equipment

	NA	SA
Special formats	On request	
Further thicknesses	✓	✓
Cuttings	✓	✓
Magnetic from 3 sheets *	✓	
PVA pre-treatment	✓	—

* Ground must be a SIBU metal foil SA (ref. 17637, self adhesive).

Accessories

SIBUKLE	Spatula Al
---------	------------

Special colors

—



Photo: © istock.com



FR

PR+

DM SLIGHTLY USED Gold AR
2600 x 1000 / **NA** 20153 / **SA** 20201



FR

PR+

DM SLIGHTLY USED Bronze AR
2600 x 1000 / **NA** 20152 / **SA** 20200



FR

PR+

DM SLIGHTLY USED Copper AR
2600 x 1000 / **NA** 20151 / **SA** 20199



FR

PR+

DM SLIGHTLY USED Titan AR
2600 x 1000 / **NA** 20154 / **SA** 20202

DECO-LINE abrasion-resistant

DM SLIGHTLY USED AR

2600 x 1000

Product characteristics

	NA	SA
Base material	HIPS	
Surface material	Print	
Material thickness mm	1,0	1,13
Temperature stability	up to 60 °C	
Wet room suitability	■■■■□	
Abrasion resistance	■■■■■■■	
Rolled packable	✓	✓

Processing

	NA	SA
Cutting, punching	✓	✓
Drilling	✓	✓
Sawing, milling	✓	—
Laser cutting	✓	✓
Hot bending	—	—
Thermoforming	—	—
PVA compressible	✓	—
Smallest bending radius	150 mm	

Extra equipment

	NA	SA
Special formats	On request	
Further thicknesses	✓	✓
Cuttings	✓	✓
Magnetic from 3 sheets *	✓	
PVA pre-treatment	✓	—

Accessories

SIBUKLE	Spatula A1
---------	------------

Special colors

—

* Ground must be a SIBU metal foil SA (ref. 17637, self adhesive).



FR
PR+

DM METALLIC USED Champagne AR
2600 x 1000 / NA 20150 / SA 20198



FR
PR+

DM METALLIC USED Silver AR
2600 x 1000 / NA 20145 / SA 20193



FR
PR+

DM METALLIC USED Titan AR
2600 x 1000 / NA 20144 / SA 20192



Photo: © istock.com

2600 x 1000

DECO-LINE abrasion-resistant

DM METALLIC USED AR

Product characteristics

	NA	SA
Base material	HIPS	
Surface material	Print	
Material thickness mm	1,0	1,13
Temperature stability	up to 60 °C	
Wet room suitability	■■■■□	
Abrasion resistance	■■■■■■■	
Rolled packable	✓	✓

Processing

	NA	SA
Cutting, punching	✓	✓
Drilling	✓	✓
Sawing, milling	✓	—
Laser cutting	✓	✓
Hot bending	—	—
Thermoforming	—	—
PVA compressible	✓	—
Smallest bending radius	150 mm	

Extra equipment

	NA	SA
Special formats	On request	
Further thicknesses	✓	✓
Cuttings	✓	✓
Magnetic from 3 sheets *	✓	
PVA pre-treatment	✓	—

Accessories

SIBUKLE	Spatula AI
---------	------------

Special colors

—

* Ground must be a SIBU metal foil SA (ref. 17637, self adhesive).



DM METALLIC USED Ivory AR
2600 x 1000 / **NA** 20149 / **SA** 20197



DM METALLIC USED Sand AR
2600 x 1000 / **NA** 20147 / **SA** 20195



DM METALLIC USED Bronze AR
2600 x 1000 / **NA** 20146 / **SA** 20194



DM METALLIC USED Steel AR
2600 x 1000 / **NA** 20148 / **SA** 20196

DECO-LINE abrasion-resistant

DM METALLIC USED AR

2600 x 1000



Product characteristics

	NA	SA
Base material	HIPS	
Surface material	Print	
Material thickness mm	1,0	1,13
Temperature stability	up to 60 °C	
Wet room suitability	■■■■□	
Abrasion resistance	■■■■■■■	
Rolled packable	✓	✓

Processing

	NA	SA
Cutting, punching	✓	✓
Drilling	✓	✓
Sawing, milling	✓	—
Laser cutting	✓	✓
Hot bending	—	—
Thermoforming	—	—
PVA compressible	✓	—
Smallest bending radius	150 mm	

Extra equipment

	NA	SA
Special formats	On request	
Further thicknesses	✓	✓
Cuttings	✓	✓
Magnetic from 3 sheets *	✓	
PVA pre-treatment	✓	—

Accessories

SIBUKLE	Spatula A1
---------	------------

Special colors

—

* Ground must be a SIBU metal foil SA (ref. 17637, self adhesive).

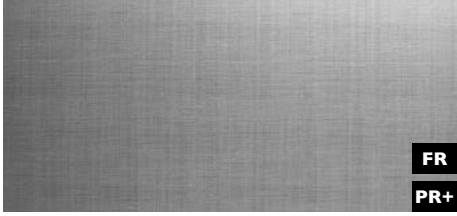

FR
PR+

DM REFINED METAL Silver AR
2600 x 1000 / **NA** 20155 / **SA** 20203



FR
PR+

DM REFINED METAL Titan AR
2600 x 1000 / **NA** 20156 / **SA** 20204

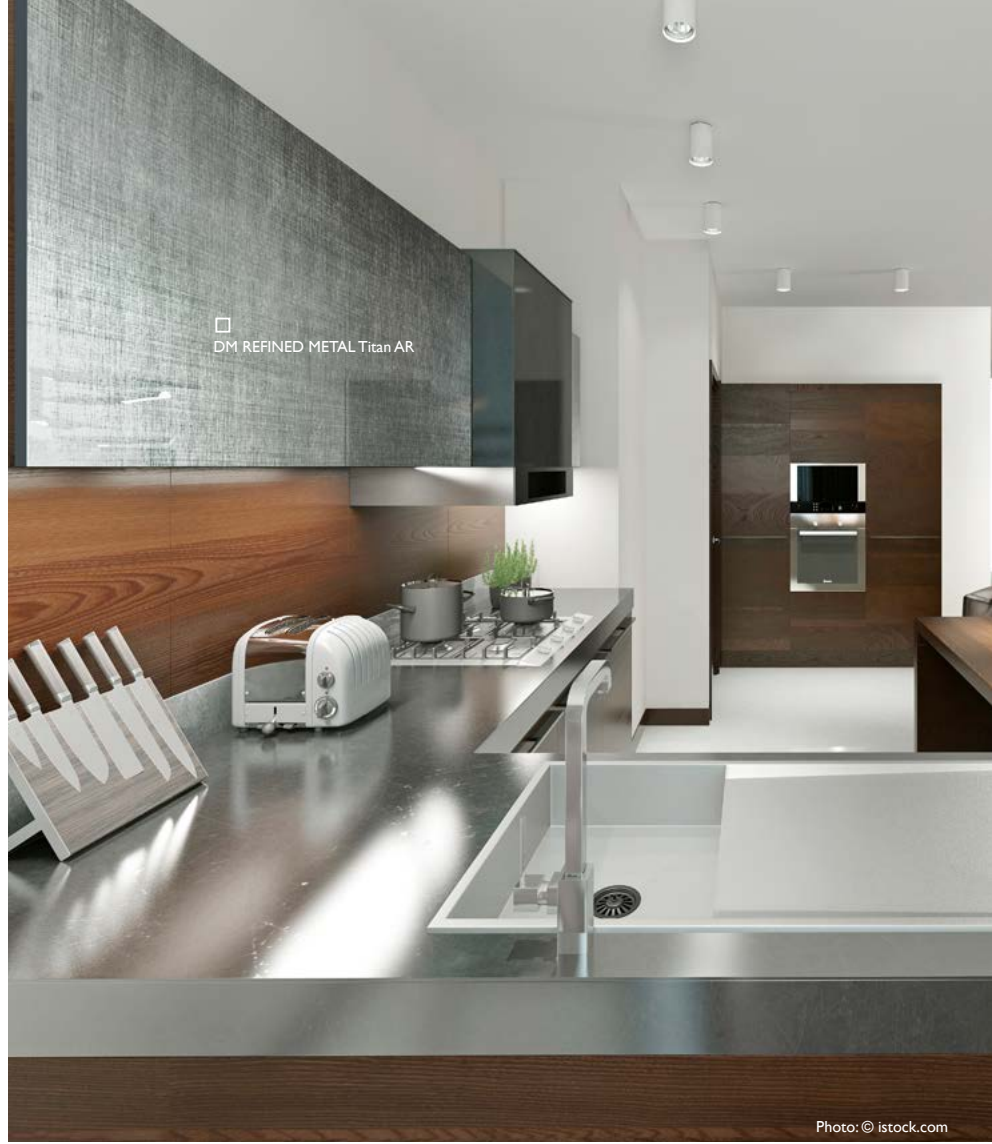

Photo: © istock.com

2600 x 1000

DECO-LINE abrasion-resistant

DM REFINED METAL AR

Product characteristics

	NA	SA
Base material	HIPS	
Surface material	Print	
Material thickness mm	1,0	1,13
Temperature stability	up to 60 °C	
Wet room suitability	■■■■□	
Abrasion resistance	■■■■■■■	
Rolled packable	✓	✓

Processing

	NA	SA
Cutting, punching	✓	✓
Drilling	✓	✓
Sawing, milling	✓	—
Laser cutting	✓	✓
Hot bending	—	—
Thermoforming	—	—
PVA compressible	✓	—
Smallest bending radius	150 mm	

Extra equipment

	NA	SA
Special formats	On request	
Further thicknesses	✓	✓
Cuttings	✓	✓
Magnetic from 3 sheets *	✓	
PVA pre-treatment	✓	—

* Ground must be a SIBU metal foil SA (ref. 17637, self adhesive).

Accessories

SIBUKLE	Spatula Al
---------	------------

Special colors

—

+ ▼



□
DM SILENT Gold AR



FR
PR+

DM SILENT Gold AR
2600 x 1000 / **NA** 19200 / **SA** 19208

DECO-LINE abrasion-resistant

DM SILENT Gold AR

2600 x 1000



Product characteristics

	NA	SA
Base material	HIPS	
Surface material	Print	
Material thickness mm	1,0	1,13
Temperature stability	up to 60 °C	
Wet room suitability	■■■■□	
Abrasion resistance	■■■■■■■	
Rolled packable	✓	✓

Processing

	NA	SA
Cutting, punching	✓	✓
Drilling	✓	✓
Sawing, milling	✓	—
Laser cutting	✓	✓
Hot bending	—	—
Thermoforming	—	—
PVA compressible	✓	—
Smallest bending radius	150 mm	150 mm

Extra equipment

	NA	SA
Special formats	On request	
Further thicknesses	✓	✓
Cuttings	✓	✓
Magnetic from 3 sheets *	✓	
PVA pre-treatment	✓	—

Accessories

SIBUKLE	Spatula A1
---------	------------

Special colors

—

* Ground must be a SIBU metal foil SA (ref. 17637, self adhesive).





FR
PR+

DM Iron Age AR
2600 x 1000 / **NA** 19201 / **SA** 19209



□
DM Iron Age AR

Photo: © fotolia.com

2600 x 1000



DECO-LINE abrasion-resistant

DM Iron Age AR

Product characteristics

	NA	SA
Base material	HIPS	
Surface material	Print	
Material thickness mm	1,0	1,13
Temperature stability	up to 60 °C	
Wet room suitability	■■■□	
Abrasion resistance	■■■■■■	
Rolled packable	✓	✓

Processing

	NA	SA
Cutting, punching	✓	✓
Drilling	✓	✓
Sawing, milling	✓	—
Laser cutting	✓	✓
Hot bending	—	—
Thermoforming	—	—
PVA compressible	✓	—
Smallest bending radius	150 mm	150 mm

Extra equipment

	NA	SA
Special formats	On request	
Further thicknesses	✓	✓
Cuttings	✓	✓
Magnetic from 3 sheets *	✓	
PVA pre-treatment	✓	—

* Ground must be a SIBU metal foil SA (ref. 17637, self adhesive).

Accessories

SIBUKLE	Spatula AI
---------	------------

Special colors

—

+ ▼



□ DM CLASSY Silver AR

Photo: © fotolia.com



FR
PR+

DM CLASSY Silver AR
2600 x 1000 / **NA** 19326 / **SA** 19337



FR
PR+

DM CLASSY Bronze AR
2600 x 1000 / **NA** 19011 / **SA** 19022



FR
PR+

DM CLASSY Copper AR
2600 x 1000 / **NA** 19199 / **SA** 19207



FR
PR+

DM CLASSY Gold AR
2600 x 1000 / **NA** 19010 / **SA** 19021



FR
PR+

DM CLASSY Black AR
2600 x 1000 / **NA** 19325 / **SA** 19336

2600 x 1000



+ ▾

DECO-LINE abrasion-resistant

DM CLASSY AR

Product characteristics

	NA	SA
Base material	HIPS	
Surface material	Print	
Material thickness mm	1,0	1,13
Temperature stability	up to 60 °C	
Wet room suitability	■■■■□	
Abrasion resistance	■■■■■■■	
Rolled packable	✓	✓

Processing

	NA	SA
Cutting, punching	✓	✓
Drilling	✓	✓
Sawing, milling	✓	—
Laser cutting	✓	✓
Hot bending	—	—
Thermoforming	—	—
PVA compressible	✓	—
Smallest bending radius	150 mm	150 mm

Extra equipment

	NA	SA
Special formats	On request	
Further thicknesses	✓	✓
Cuttings	✓	✓
Magnetic from 3 sheets *	✓	
PVA pre-treatment	✓	—

* Ground must be a SIBU metal foil SA (ref. 17637, self adhesive).

Accessories

SIBUKLE	Spatula A1
---------	------------

Special colors

—



FR
PR+

DM LUXURY Silver AR
2600 x 1000 / **NA** 21495 / **SA** 21497



FR
PR+

DM LUXURY Bronze AR
2600 x 1000 / **NA** 21487 / **SA** 21488



FR
PR+

DM LUXURY Gold AR
2600 x 1000 / **NA** 21391 / **SA** 21392



□
DM LUXURY Bronze AR

2600 x 1000



+ ▼

DECO-LINE

DM LUXURY AR

Product characteristics

	NA	SA
Base material	HIPS	
Surface material	Print	
Material thickness mm	1,0	1,13
Temperature stability	up to 60 °C	
Wet room suitability	■■■□	
Abrasion resistance	■■■■■■■	
Rolled packable	✓	✓

Processing

	NA	SA
Cutting, punching	✓	✓
Drilling	✓	✓
Sawing, milling	✓	—
Laser cutting	✓	✓
Hot bending	—	—
Thermoforming	—	—
PVA compressible	✓	—
Smallest bending radius	150 mm	150 mm

Extra equipment

	NA	SA
Special formats	On request	
Further thicknesses	✓	✓
Cuttings	✓	✓
Magnetic from 3 sheets	✓	
PVA pre-treatment	✓	—

Accessories

SIBUKLE	Spatula A1
---------	------------

Special colors

—



PRS

DM MONSOON VINTAGE Brown
2600 x 1000 / **NA** 17033 / **SA** 17037



□ DM MONSOON VINTAGE Brown

Photo: © Berni - fotolia.com

DECO-LINE

DM MONSOON

2600 x 1000



Product characteristics

	NA	SA
Base material	HIPS	
Surface material	Print	
Material thickness mm	1,0	1,13
Temperature stability	up to 60 °C	
Wet room suitability	■■■□	
Abrasion resistance	■■■□□□	
Rolled packable	✓	✓

Processing

	NA	SA
Cutting, punching	✓	✓
Drilling	✓	✓
Sawing, milling	✓	—
Laser cutting	✓	✓
Hot bending	✓	—
Thermoforming	—	—
PVA compressible	✓	—
Smallest bending radius	150 mm	150 mm

Extra equipment

	NA	SA
Special formats	On request	
Further thicknesses	—	—
Cuttings	✓	✓
Magnetic from 3 sheets	✓	
PVA pre-treatment	✓	—

Accessories

SIBUKLE	Spatula A I
---------	-------------

Special colors

—

+ ▼



PR+*

DM MARBLE White
2600 x 1000 / **NA** 19327 / **SA** 19338



□ DM MARBLE White

Photo: © fotolia.com

2600 x 1000



+ ▼

DECO-LINE

DM MARBLE White

Product characteristics

	NA	SA
Base material	HIPS	
Surface material	impregnated paper	
Material thickness mm	1,3	1,43
Temperature stability	up to 60 °C	
Wet room suitability	■■■□	
Abrasion resistance	■■■■■□	
Rolled packable **	✓	✓

Processing

	NA	SA
Cutting, punching	✓	✓
Drilling	✓	✓
Sawing, milling	✓	—
Laser cutting	✓	✓
Hot bending	✓	—
Thermoforming	—	—
PVA compressible	✓	—
Smallest bending radius	150 mm	150 mm

Extra equipment

	NA	SA
Special formats	On request	
Further thicknesses	✓	✓
Cuttings	✓	✓
Magnetic from 3 sheets ***	✓	
PVA pre-treatment	✓	—

Accessories

SIBUKLE	Spatula Al
---------	------------

Special colors

—



□ DM VINTAGE Copper



FR
PR+

DM VINTAGE Copper
2600 x 1000 / NA 17276 / SA 17277



FR
PR+

DM VINTAGE Silver
2600 x 1000 / NA 17274 / SA 17275

DECO-LINE

DM Vintage

2600 x 1000

Product characteristics

	NA	SA
Base material	HIPS	
Surface material	Print	
Material thickness mm	1,0	1,13
Temperature stability	up to 60 °C	
Wet room suitability	■■■■□	
Abrasion resistance	■■■■■□	
Rolled packable	✓	✓

Processing

	NA	SA
Cutting, punching	✓	✓
Drilling	✓	✓
Sawing, milling	✓	—
Laser cutting	✓	✓
Hot bending	✓	—
Thermoforming	✓	—
PVA compressible	✓	—
Smallest bending radius	150 mm	150 mm

Extra equipment

	NA	SA
Special formats	On request	
Further thicknesses	✓	✓
Cuttings	✓	✓
Magnetic from 3 sheets	✓	
PVA pre-treatment	✓	—

Accessories

SIBUKLE	Spatula A1

Special colors

—





PR+*

DM CEMENT Light

2600 x 1000 / **NA** 19087 / **SA** 19091



□ DM CEMENT Light

2600 x 1000

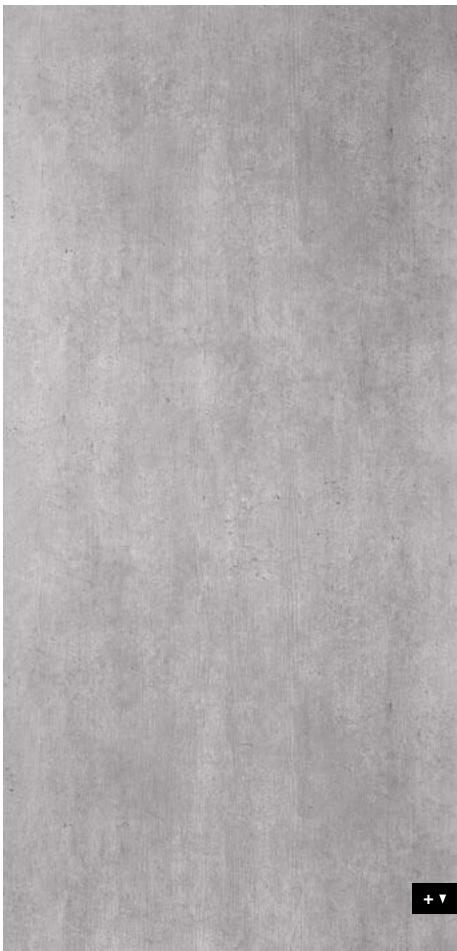

DECO-LINE

DM CEMENT Light

Product characteristics

	NA	SA
Base material	HIPS	
Surface material	impregnated paper	
Material thickness mm	1,2	1,33
Temperature stability	up to 60 °C	
Wet room suitability	■■■□	
Abrasion resistance	■■■■■□	
Rolled packable **	✓	✓

Processing

	NA	SA
Cutting, punching	✓	✓
Drilling	✓	✓
Sawing, milling	✓	—
Laser cutting	✓	✓
Hot bending	✓	—
Thermoforming	—	—
PVA compressible	✓	—
Smallest bending radius	150 mm	150 mm

Extra equipment

	NA	SA
Special formats	On request	
Further thicknesses	✓	✓
Cuttings	✓	✓
Magnetic from 3 sheets ***	✓	
PVA pre-treatment	✓	—

Accessories

SIBUKLE	Spatula A1
---------	------------

Special colors

—

* Prior to printing a corona or plasma treatment has to be carried out. Upon request available in pre-treated version.
** Design sheets are to be rolled with the patterned side on the inside (applies for both the NA and SA versions).
We recommend that not more than 3 sheets be rolled per carton (480 x 480 mm).
*** Ground must be a SIBU metal foil SA (ref. 17637, self adhesive).





DM CEMENT Dark
2600 x 1000 / **NA** 19088 / **SA** 19092

Photo: © iStock.com

DECO-LINE

DM CEMENT Dark

2600 x 1000



Product characteristics

	NA	SA
Base material	HIPS	
Surface material	impregnated paper	
Material thickness mm	1,3	1,43
Temperature stability	up to 60 °C	
Wet room suitability	■■■■□	
Abrasion resistance	■■■■□□	
Rolled packable **	✓	✓

Processing

	NA	SA
Cutting, punching	✓	✓
Drilling	✓	✓
Sawing, milling	✓	—
Laser cutting	✓	✓
Hot bending	✓	—
Thermoforming	—	—
PVA compressible	✓	—
Smallest bending radius	150 mm	150 mm

Extra equipment

	NA	SA
Special formats	On request	
Further thicknesses	✓	✓
Cuttings	✓	✓
Magnetic from 3 sheets ***	✓	
PVA pre-treatment	✓	—

Accessories

SIBUKLE	Spatula A1
---------	------------

Special colors

—

* Prior to printing a corona or plasma treatment has to be carried out. Upon request available in pre-treated version.
** Design sheets are to be rolled with the patterned side on the inside (applies for both the NA and SA versions).
*** We recommend that not more than 3 sheets be rolled per carton (480 x 480 mm).
**** Ground must be a SIBU metal foil SA (ref. 17637, self adhesive).



DM MAGIC White AR
2600 x 1000 / 1 mm / **NA** 15414 / **SA** 15422



DM MAGIC Black AR
2600 x 1000 / 1 mm / **NA** 15415 / **SA** 15423
2600 x 1000 / 2 mm / **NA** 15417 / **SA** -



□ DM MAGIC White AR

Photo: SU VALGUS

DECO-LINE abrasion-resistant

DM MAGIC AR

Product characteristics

	NA	SA
Base material	HIPS	
Surface material	PET	
Material thickness mm	1,0 / 2,0	1,13 / 2,13
Temperature stability	up to 60 °C	
Wet room suitability	■■■■■	
Abrasion resistance	■■■■■■■	
Rolled packable	✓	✓

Processing

	NA	SA
Cutting, punching	✓	✓
Drilling	✓	✓
Sawing, milling	✓	—
Laser cutting	✓	✓
Hot bending	✓	—
Thermoforming	✓	—
PVA compressible	✓	—
Smallest bending radius	150 mm	150 mm

Extra equipment

	NA	SA
Special formats	On request	
Further thicknesses	✓	✓
Cuttings	✓	✓
Magnetic from 3 sheets	✓	
PVA pre-treatment	✓	—

Accessories

SIBUKLE	Spatula A1
---------	------------

Special colors

On request



□
DM Travertin



PRS*

DM Travertin
2600 x 1000 / **NA** 19328 / **SA** 19339

DECO-LINE

DM Travertin

2600 x 1000



Product characteristics

	NA	SA
Base material	HIPS	
Surface material	impregnated paper	
Material thickness mm	1,3	1,43
Temperature stability	up to 60 °C	
Wet room suitability	■■■■□	
Abrasion resistance	■■■■□□	
Rolled packable **	✓	✓

Processing

	NA	SA
Cutting, punching	✓	✓
Drilling	✓	✓
Sawing, milling	✓	—
Laser cutting	✓	✓
Hot bending	✓	—
Thermoforming	—	—
PVA compressible	✓	—
Smallest bending radius	150 mm	150 mm

Extra equipment

	NA	SA
Special formats	On request	
Further thicknesses	✓	✓
Cuttings	✓	✓
Magnetic from 3 sheets***	✓	
PVA pre-treatment	✓	—

Accessories

SIBUKLE	Spatula A I
---------	-------------

Special colors

—

* Prior to printing a corona or plasma treatment has to be carried out. Upon request available in pre-treated version.
** Design sheets are to be rolled with the patterned side on the inside (applies for both the NA and SA versions).
We recommend that not more than 3 sheets be rolled per carton (480 x 480 mm).
*** Ground must be a SIBU metal foil SA (ref. 17637, self adhesive).



DM GALAXY Silver
2600 x 1000 / **NA** 10169 / **SA** 10175

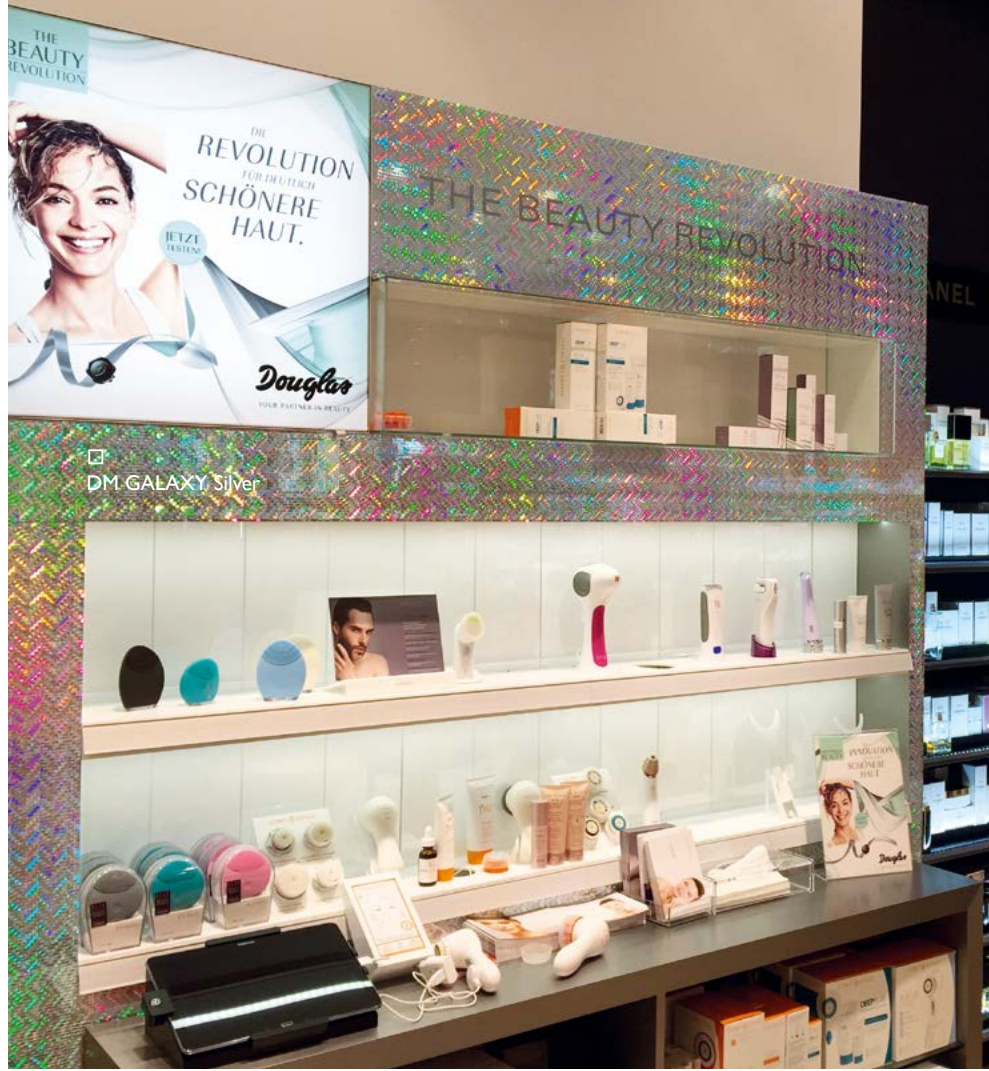

DM GALAXY Silver

2600 x 1000

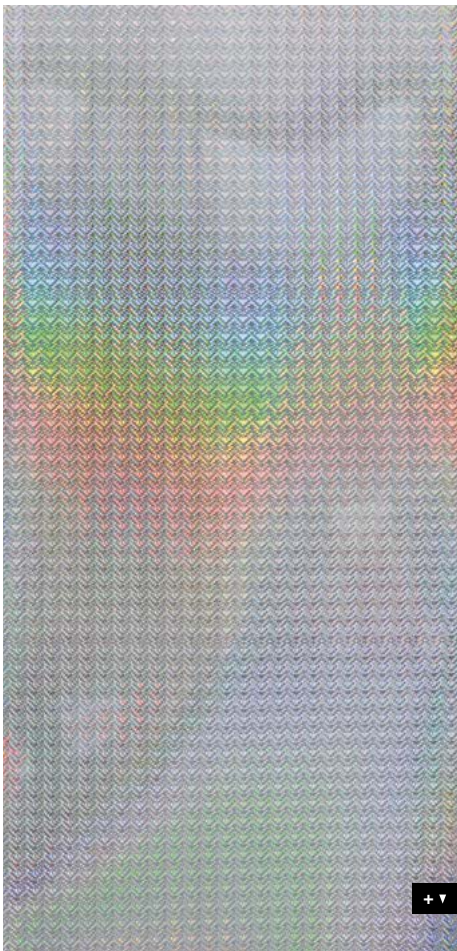

DECO-LINE

DM GALAXY

Product characteristics

	NA	SA
Base material	HIPS	
Surface material	Print	
Material thickness mm	1,0	1,13
Temperature stability	up to 60 °C	
Wet room suitability	■■■□	
Abrasion resistance	■■■■■□	
Rolled packable	✓	✓

Processing

	NA	SA
Cutting, punching	✓	✓
Drilling	✓	✓
Sawing, milling	✓	—
Laser cutting	✓	✓
Hot bending	✓	—
Thermoforming	—	—
PVA compressible	✓	—
Smallest bending radius	150 mm	150 mm

Extra equipment

	NA	SA
Special formats	On request	
Further thicknesses	✓	✓
Cuttings	✓	✓
Magnetic from 3 sheets	✓	
PVA pre-treatment	✓	—

Accessories

SIBUKLE	Spatula A1
---------	------------

Special colors

—





DM Hollywood
2600 x 1000 / **NA** 18433 / **SA** 18442



DM Hollywood Blue
2600 x 1000 / **NA** 20945 / **SA** 21272



DM Aqua
2600 x 1000 / **NA** 18424 / **SA** 18443

DECO-LINE

DM Mirror

Product characteristics

	NA	SA
Base material	HIPS	
Surface material	PET	
Material thickness mm	1,0	1,13
Temperature stability	up to 60 °C	
Wet room suitability	■■■■□	
Abrasion resistance	■■■■□□	
Rolled packable	✓	✓

Processing

	NA	SA
Cutting, punching	✓	✓
Drilling	✓	✓
Sawing, milling	✓	—
Laser cutting	✓	✓
Hot bending	✓	—
Thermoforming	✓	—
PVA compressible	✓	—
Smallest bending radius	150 mm	150 mm

Extra equipment

	NA	SA
Special formats	On request	
Further thicknesses	✓	✓
Cuttings	✓	✓
Magnetic from 3 sheets	✓	
PVA pre-treatment	✓	—

Accessories

SIBUKLE	Spatula A1
---------	------------

Special colors

On request

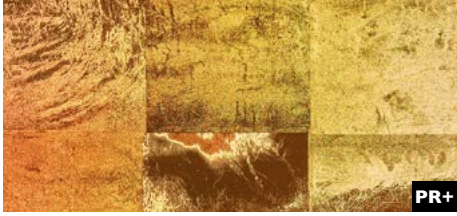

PR+

DM LUXURY Holografico
2600 x 1000 / **NA** 19009 / **SA** 19020



Photo: © istock.com

2600 x 1000



+ ▼

DECO-LINE

DM LUXURY Holografico

Product characteristics

	NA	SA
Base material	HIPS	
Surface material	Print	
Material thickness mm	1,0	1,13
Temperature stability	up to 60 °C	
Wet room suitability	■ ■ ■ □	
Abrasion resistance	■ □ □ □ □ □	
Rolled packable	✓	✓

Processing

	NA	SA
Cutting, punching	✓	✓
Drilling	✓	✓
Sawing, milling	✓	—
Laser cutting	✓	✓
Hot bending	✓	—
Thermoforming	—	—
PVA compressible	✓	—
Smallest bending radius	150 mm	150 mm

Extra equipment

	NA	SA
Special formats	On request	
Further thicknesses	✓	✓
Cuttings	✓	✓
Magnetic from 3 sheets *	✓	
PVA pre-treatment	✓	—

* Ground must be a SIBU metal foil SA (ref. 17637, self adhesive).

Accessories

SIBUKLE	Spatula A1
---------	------------

Special colors

—



□ DM Smoke PF



FR
PR+

DM Silver PF
2600 x 1000 / **NA** 10357 / **SA** 10363



FR
PR+

DM Smoke PF
2600 x 1000 / **NA** 10385 / **SA** 10389

DECO-LINE abrasion-resistant

DM PF

Product characteristics

	NA	SA
Base material	HIPS	
Surface material	Print	
Material thickness mm	1,0	1,13
Temperature stability	up to 60 °C	
Wet room suitability	■■■■■	
Abrasion resistance	■■■■■■■	
Rolled packable	✓	✓

Processing

	NA	SA
Cutting, punching	✓	✓
Drilling	✓	✓
Sawing, milling	✓	—
Laser cutting	✓	✓
Hot bending	✓	—
Thermoforming	✓	—
PVA compressible	✓	—
Smallest bending radius	150 mm	150 mm

Extra equipment

	NA	SA
Special formats	On request	
Further thicknesses	✓	✓
Cuttings	✓	✓
Magnetic from 3 sheets	✓	
PVA pre-treatment	✓	—

Accessories

SIBUKLE	Spatula A1
---------	------------

Special colors

On request



DM OPTICAL MIRROR Silver AR
2800 x 1250 / NA 20877



DM OPTICAL MIRROR Fashion Grey AR
2800 x 1250 / NA 21244



DM OPTICAL MIRROR Anthracite AR
2800 x 1250 / NA 21241



DM OPTICAL MIRROR Brass AR
2800 x 1250 / NA 21242



DM OPTICAL MIRROR Gold AR
2800 x 1250 / NA 21243



DM OPTICAL MIRROR Copper AR
2800 x 1250 / NA 21245

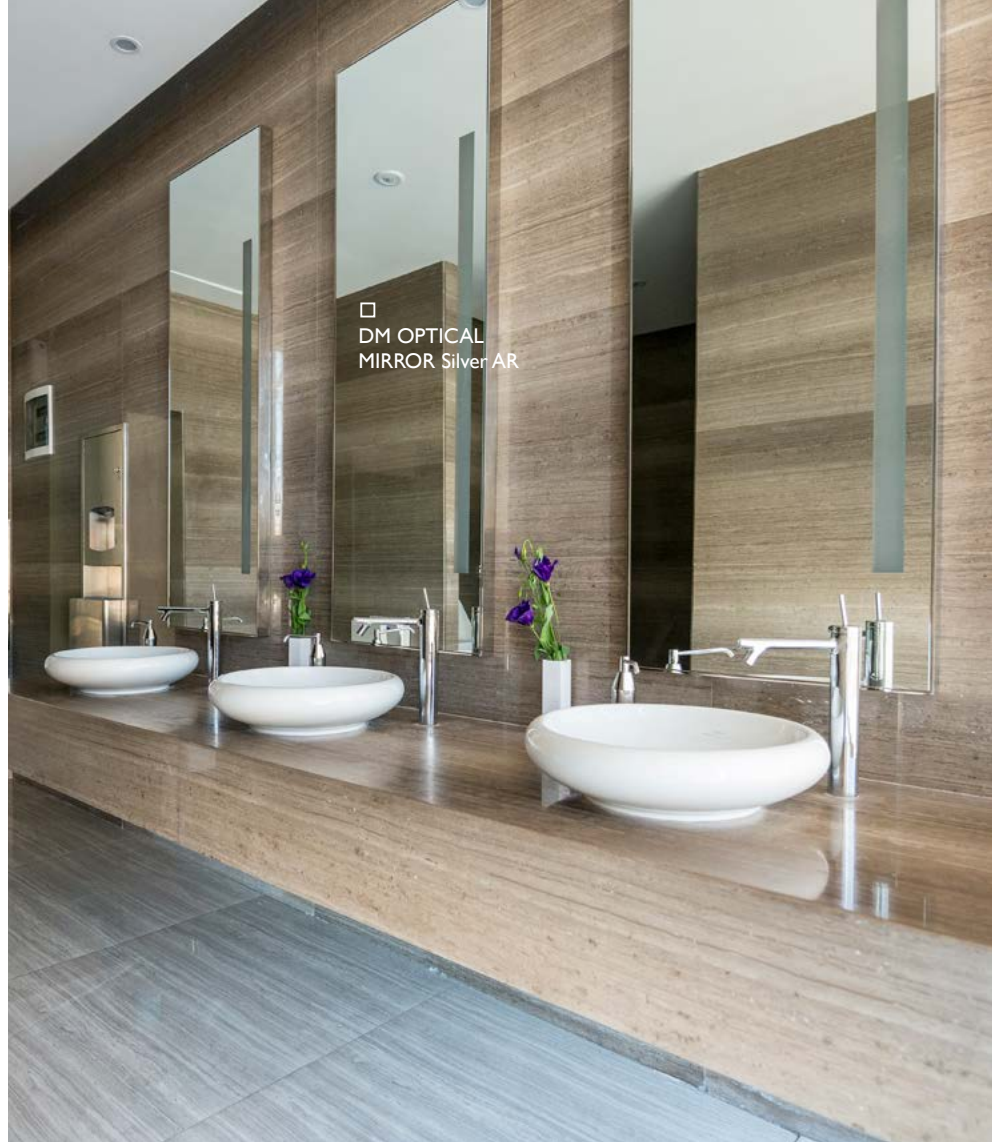

DECO-LINE **abrasion-resistant**

DM OPTICAL MIRROR AR

Product characteristics

	NA
Base material	HIPS
Surface material	PET
Material thickness mm	1,0
Temperature stability	up to 60 °C
Wet room suitability	■■■□
Abrasion resistance	■■■■■■■
Rolled packable	✓

Processing

	NA
Cutting, punching	✓
Drilling	✓
Sawing, milling	✓
Laser cutting	✓
Hot bending	✓
Thermoforming	✓
PVA compressible	✓
Smallest bending radius	150 mm

Extra equipment

	NA
Special formats	On request
Further thicknesses	✓
Cuttings	✓
Magnetic from 3 sheets	—
PVA pre-treatment	✓

Accessories

SIBUKLE	—
---------	---

Special colors

—



DM Silver MMS
2600 x 1000 / **NA** 20499 / **SA** 20501



DM Gold MMS
2600 x 1000 / **NA** 20500 / **SA** 20502

DECO-LINE

DM MMS

Product characteristics

	NA	SA
Base material	HIPS	
Surface material	Print	
Material thickness mm	1,0	1,13
Temperature stability	up to 60 °C	
Wet room suitability	■■■□	
Abrasion resistance	■■■□□□	
Rolled packable	✓	✓

Processing

	NA	SA
Cutting, punching	✓	✓
Drilling	✓	✓
Sawing, milling	✓	—
Laser cutting	✓	✓
Hot bending	✓	—
Thermoforming	—	—
PVA compressible	✓	—
Smallest bending radius	150 mm	150 mm

Extra equipment

	NA	SA
Special formats	On request	
Further thicknesses	✓	✓
Cuttings	✓	✓
Magnetic from 3 sheets	✓	
PVA pre-treatment	✓	—

Accessories

SIBUKLE	Spatula A1
---------	------------

Special colors

On request



FR
PR+

DM Silver

2600 x 1000 / 1 mm / **NA** 10312 / **SA** 10324
 2000 x 1000 / 1 mm / **NA** 10304 / **SA** 10322
 2000 x 1000 / 2 mm / **NA** 12114 / **SA** 10323



FR
PR+

DM Silver/White

2000 x 1000 / 1 mm / **NA** 10372 / **SA** 10381



DECO-LINE

DM Mirror

Product characteristics

	NA	SA
Base material	HIPS	
Surface material	PET	
Material thickness mm	1,0 / 2,0	1,13 / 2,13
Temperature stability	up to 60 °C	
Wet room suitability	■■■■□	
Abrasion resistance	■■■■□□	
Rolled packable	✓	✓

Processing

	NA	SA
Cutting, punching	✓	✓
Drilling	✓	✓
Sawing, milling	✓	—
Laser cutting	✓	✓
Hot bending	✓	—
Thermoforming	✓	—
PVA compressible	✓	—
Smallest bending radius	150 mm	150 mm

Extra equipment

	NA	SA
Special formats	On request	
Further thicknesses	✓	✓
Cuttings	✓	✓
Magnetic from 3 sheets	✓	
PVA pre-treatment	✓	—

Accessories

SIBUKLE	Spatula A1
---------	------------

Special colors

On request



□ DM Gold AR



FR
PR+

DM Gold AR

2600 x 1000 / **NA** I0181 / **SA** I0187
2000 x 1000 / **NA** I0178 / **SA** I0186



FR
PR+

DM Rosegold AR

2600 x 1000 / **NA** 20955 / **SA** 20956



FR
PR+

DM Brass AR

2600 x 1000 / **NA** I0135 / **SA** I0139

DECO-LINE abrasion-resistant

DM Mirror AR

Product characteristics

	NA	SA
Base material	HIPS	
Surface material	PET	
Material thickness mm	1,0	1,13
Temperature stability	up to 60 °C	
Wet room suitability	■■■■□	
Abrasion resistance	■■■■■■■	
Rolled packable	✓	✓

Processing

	NA	SA
Cutting, punching	✓	✓
Drilling	✓	✓
Sawing, milling	✓	—
Laser cutting	✓	✓
Hot bending	✓	—
Thermoforming	✓	—
PVA compressible	✓	—
Smallest bending radius	150 mm	150 mm

Extra equipment

	NA	SA
Special formats	On request	
Further thicknesses	✓	✓
Cuttings	✓	✓
Magnetic from 3 sheets	✓	
PVA pre-treatment	✓	—

Accessories

SIBUKLE	Spatula A I
---------	-------------

Special colors

—



DM Anthracite AR
2600 x 1000 / **NA** 10120 / **SA** 10125



DM Copper AR
2600 x 1000 / **NA** 17272 / **SA** 17273



DM Brown AR
2600 x 1000 / **NA** 10147 / **SA** 10150



DM Rose AR
2600 x 1000 / **NA** 10271 / **SA** 12428



DM Iceblue AR
2600 x 1000 / **NA** 10204 / **SA** 10210



DM Fashion Grey AR
2600 x 1000 / **NA** 13808 / **SA** 13810



□ **DM Rose AR**

Photo: © Form Factory

DECO-LINE **abrasion-resistant**

DM Mirror AR

Product characteristics

	NA	SA
Base material	HIPS	
Surface material	PET	
Material thickness mm	1,0	1,13
Temperature stability	up to 60 °C	
Wet room suitability	■■■■□	
Abrasion resistance	■■■■■■■	
Rolled packable	✓	✓

Processing

	NA	SA
Cutting, punching	✓	✓
Drilling	✓	✓
Sawing, milling	✓	—
Laser cutting	✓	✓
Hot bending	✓	—
Thermoforming	✓	—
PVA compressible	✓	—
Smallest bending radius	150 mm	150 mm

Extra equipment

	NA	SA
Special formats	On request	
Further thicknesses	✓	✓
Cuttings	✓	✓
Magnetic from 3 sheets	✓	
PVA pre-treatment	✓	—

Accessories

SIBUKLE	Spatula A1
---------	------------

Special colors

—

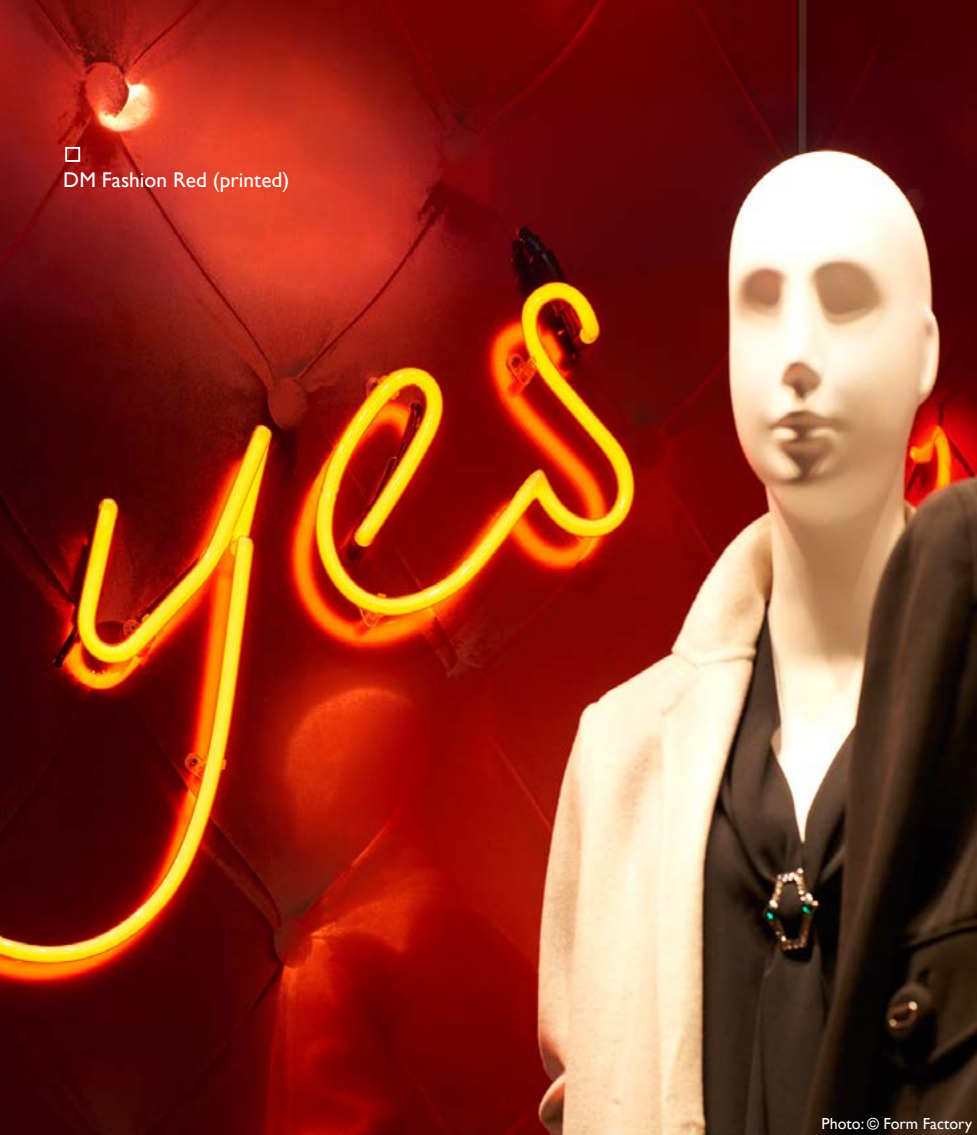

□ DM Fashion Red (printed)

Photo: © Form Factory



FR
PR+

DM Bronze
2600 x 1000 / **NA** 10143 / **SA** 15275



FR
PR+

DM Champagne
2600 x 1000 / **NA** 12416 / **SA** 12430



FR
PR+

DM Gold 30
2600 x 1000 / **NA** 10222 / **SA** 11504



FR
PR+

DM Fashion Red
2600 x 1000 / **NA** 10213 / **SA** 13807

DECO-LINE

DM Mirror

Product characteristics

	NA	SA
Base material	HIPS	
Surface material	PET	
Material thickness mm	1,0	1,13
Temperature stability	up to 60 °C	
Wet room suitability	■■■■□	
Abrasion resistance	■■■■□□	
Rolled packable	✓	✓

Processing

	NA	SA
Cutting, punching	✓	✓
Drilling	✓	✓
Sawing, milling	✓	—
Laser cutting	✓	✓
Hot bending	✓	—
Thermoforming	✓	—
PVA compressible	✓	—
Smallest bending radius	150 mm	150 mm

Extra equipment

	NA	SA
Special formats	On request	
Further thicknesses	✓	✓
Cuttings	✓	✓
Magnetic from 3 sheets	✓	
PVA pre-treatment	✓	—

Accessories

NA	SA
SIBUKLE	Spatula A1

Special colors

—



FR

DM Brass brushed matt AR
2600 x 1000 / **NA** 15290 / **SA** 15298



FR

DM Gold brushed matt AR
2600 x 1000 / **NA** 15291 / **SA** 15299



□
DM Gold
brushed matt AR

DECO-LINE abrasion-resistant

DM Brushed matt

2600 x 1000



+ ▼

Product characteristics

	NA	SA
Base material	HIPS	
Surface material	PET	
Material thickness mm	1,0	1,13
Temperature stability	up to 60 °C	
Wet room suitability	■■■■□	
Abrasion resistance	■■■■■■■	
Rolled packable	✓	✓

Processing

	NA	SA
Cutting, punching	✓	✓
Drilling	✓	✓
Sawing, milling	✓	—
Laser cutting	✓	✓
Hot bending	✓	—
Thermoforming	✓	—
PVA compressible	✓	—
Smallest bending radius	150 mm	150 mm

Extra equipment

	NA	SA
Special formats	On request	
Further thicknesses	✓	✓
Cuttings	✓	✓
Magnetic from 3 sheets	✓	
PVA pre-treatment	✓	—

Accessories

SIBUKLE	Spatula A1
---------	------------

Special colors

—



FR
PR+

DM Silver brushed
2600 x 1000 / **NA** 10291 / **SA** 10298
2000 x 1000 / **NA** 10286 / **SA** 10296



FR
PRS

DM HGS
2600 x 1000 / **NA** 10193 / **SA** 10199



FR
PRS

DM Champagne brushed
2600 x 1000 / **NA** 12417 / **SA** 12433



FR
PRS

DM Titan brushed
2600 x 1000 / **NA** 12285 / **SA** 12431



FR
PRS

DM Copper brushed
2600 x 1000 / **NA** 12418 / **SA** 12432

2600 x 1000



+ ▾

DECO-LINE abrasion-resistant

DM Brushed

Product characteristics

	NA	SA
Base material	HIPS	
Surface material	PET	
Material thickness mm	1,0	1,13
Temperature stability	up to 60 °C	
Wet room suitability	■■■■□	
Abrasion resistance	■■■■■■■	
Abrasion resistance DM Silver brushed	■■■■■■□	
Rolled packable	✓	✓

Processing

	NA	SA
Cutting, punching	✓	✓
Drilling	✓	✓
Sawing, milling	✓	—
Laser cutting	✓	✓
Hot bending	✓	—
Thermoforming	✓	—
PVA compressible	✓	—
Smallest bending radius	150 mm	150 mm

Extra equipment

	NA	SA
Special formats	On request	
Further thicknesses	✓	✓
Cuttings	✓	✓
Magnetic from 3 sheets	✓	
PVA pre-treatment	✓	—

Accessories

SIBUKLE	Spatula A1
---------	------------

Special colors

—

MULTISTYLE



MS 3x3 flex Classic Silver
980 x 980 / SA 10650

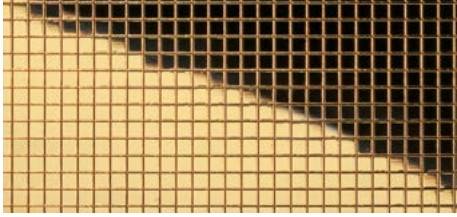

MS 3x3 flex Classic Gold AR
980 x 980 / SA 10592



MULTISTYLE MS 3x3

Product characteristics

	SA
Base material	HIPS
Surface material	PET
Material thickness mm	1,2
Temperature stability	up to 50 °C
Wet room suitability	■■■□
Abrasion resistance	■■■■□□
Abrasion resistance MS Gold AR	■■■■■■
Rolled packable	✓

Processing

	SA
Cutting, punching	✓
Drilling	✓
Sawing, milling	—
Laser cutting	✓
Hot bending	—
PVA compressible	—

Extra equipment

	SA
Special formats	—
Further thicknesses	—
Cuttings	✓
Magnetic from 3 sheets	✓
PVA pre-treatment	—

Accessories

SIBUKLE	Spatula AI
---------	------------

Special colors

On request



□ MS 5x5 flex Classic Gold AR

Photo: TENN X KAREN MILTEN

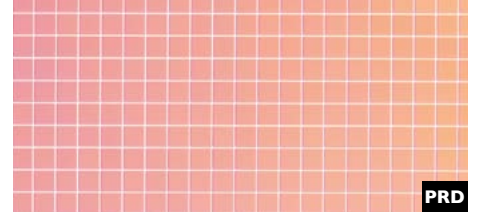

PRD

MS 5x5 flex Classic Hollywood
980 x 980 / SA 18436

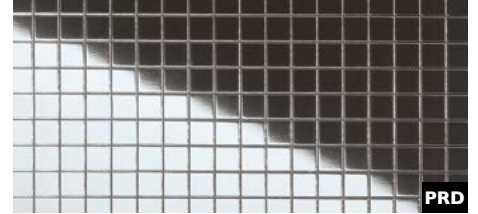

PRD

MS 5x5 flex Classic Silver
980 x 980 / SA 10657

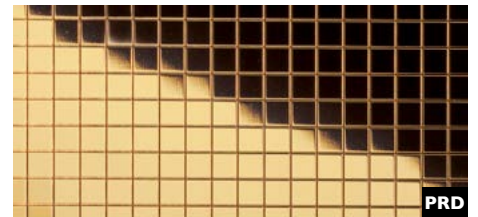

PRD

MS 5x5 flex Classic Gold AR
980 x 980 / SA 10598

MULTISTYLE MS 5x5

Product characteristics

	SA
Base material	HIPS
Surface material	PET
Material thickness mm	1,2
Temperature stability	up to 50 °C
Wet room suitability	■■■□
Abrasion resistance	■■■■□□
Abrasion resistance MS Gold AR	■■■■■■
Rolled packable	✓

Extra equipment

	SA
Special formats	✓
Maximum length mm	3000
Maximum width mm	1000
Further thicknesses	—
Cuttings	✓
Magnetic from 3 sheets	✓
PVA pre-treatment	—

Processing

	SA
Cutting, punching	✓
Drilling	✓
Sawing, milling	—
Laser cutting	✓
Hot bending	—
PVA compressible	—

Accessories

SIBUKLE	Spatula A1
---------	------------

Special colors

On request



PRD

MS 5x5 flex Classic GALAXY Silver
980 x 980 / SA 10575

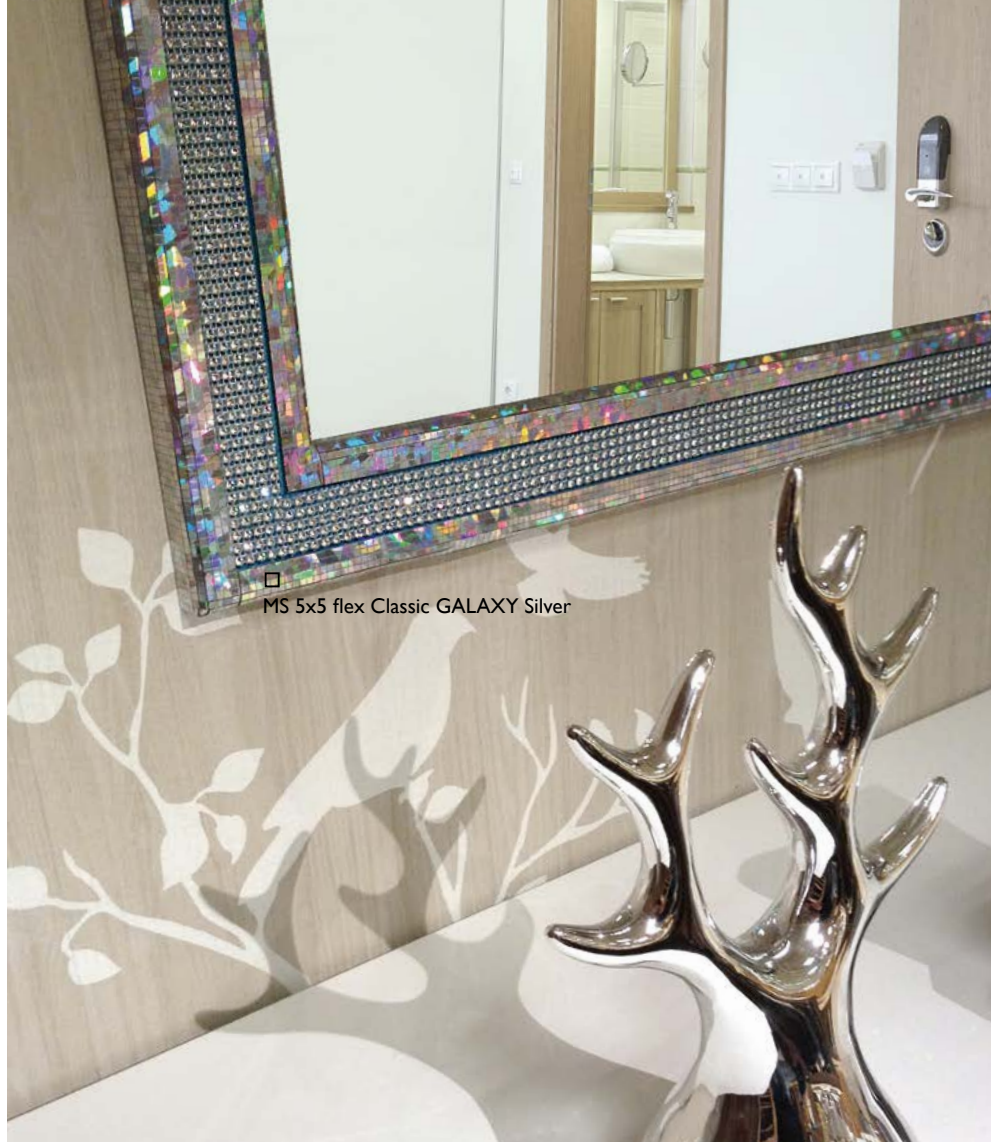

□ MS 5x5 flex Classic GALAXY Silver

MULTISTYLE MS 5x5

Product characteristics

	SA
Base material	HIPS
Surface material	Print
Material thickness mm	1,2
Temperature stability	up to 50 °C
Wet room suitability	■■■□
Abrasion resistance	■■■■■□
Rolled packable	✓

Processing

	SA
Cutting, punching	✓
Drilling	✓
Sawing, milling	—
Laser cutting	✓
Hot bending	—
PVA compressible	—

Extra equipment

	SA
Special formats	✓
Maximum length mm	3000
Maximum width mm	1000
Further thicknesses	—
Cuttings	✓
Magnetic from 3 sheets	✓
PVA pre-treatment	—

Accessories

SIBUKLE	Spatula A1
---------	------------

Special colors

—



□ MS 5x5 flex Classic MAGIC Black

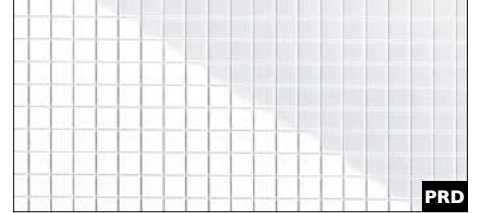

PRD

MS 5x5 flex Classic MAGIC White
980 x 980 / SA 13476

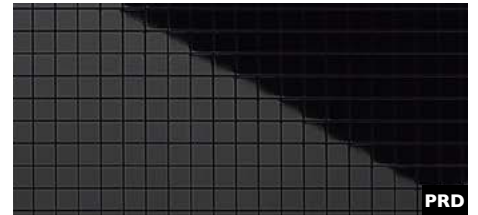

PRD

MS 5x5 flex Classic MAGIC Black
980 x 980 / SA 13475

MULTISTYLE MS 5x5

Product characteristics

	SA
Base material	HIPS
Surface material	PET
Material thickness mm	1,2
Temperature stability	up to 50 °C
Wet room suitability	■■■■
Abrasion resistance	■■■■□□
Rolled packable	✓

Extra equipment

	SA
Special formats	✓
Maximum length mm	3000
Maximum width mm	1000
Further thicknesses	—
Cuttings	✓
Magnetic from 3 sheets	✓
PVA pre-treatment	—
Abrasion resistance	■■■■■■

Processing

	SA
Cutting, punching	✓
Drilling	✓
Sawing, milling	—
Laser cutting	✓
Hot bending	—
PVA compressible	—

Accessories

SIBUKLE	Spatula A1
---------	------------

Special colors

On request



MS 10x10 flex Classic Silver
980 x 980 / SA 10639



MS 10x10 flex Classic Gold AR
980 x 980 / SA 10581



MS 20x20 flex Classic Silver
980 x 980 / SA 10644



MS 20x20 flex Classic Gold AR
980 x 980 / SA 10582



□ MS 20x20 flex Classic Silver

□ MS Silver 10x10 flex Classic

Photo: Malo Clinic at El Corte Ingles – Lisboa

MULTISTYLE

MS 10x10 / 20x20

Product characteristics

	SA
Base material	HIPS
Surface material	PET
Material thickness mm	1,2
Temperature stability	up to 50 °C
Wet room suitability	■■■□
Abrasion resistance	■■■■□□
Abrasion resistance MS Gold AR	■■■■■■
Rolled packable	✓

Extra equipment

	SA
Special formats	✓
Maximum length mm	3000
Maximum width mm	1000
Further thicknesses	—
Cuttings	✓
Magnetic from 3 sheets	✓
PVA pre-treatment	—

Processing

	SA
Cutting, punching	✓
Drilling	✓
Sawing, milling	—
Laser cutting	✓
Hot bending	—
PVA compressible	—

Accessories

SIBUKLE	Spatula AI
---------	------------

Special colors

On request



MSC 10x10 flex Classic Silver

Photo: Spacetekusa



MSC 10x10 flex Classic Silver
2600 x 1000 / SA 14239



MSC 30x30 flex Classic Silver
2600 x 1000 / SA 14279

MULTISTYLE

MSC 10x10 / 30x30

2600 x 1000

Product characteristics

	SA
Base material	HIPS
Surface material	PET
Material thickness mm	1,2
Temperature stability	up to 50 °C
Wet room suitability	■■■□
Abrasion resistance	■■■■□□
Rolled packable	✓

Extra equipment

	SA
Special formats	✓
Maximum length mm	3000
Maximum width mm	1000
Further thicknesses	—
Cuttings	✓
Magnetic from 3 sheets	✓
PVA pre-treatment	—

Processing

	SA
Cutting, punching	✓
Drilling	✓
Sawing, milling	—
Laser cutting	✓
Hot bending	—
PVA compressible	—

Accessories

SIBUKLE	Spatula A1
---------	------------

Special colors

On request

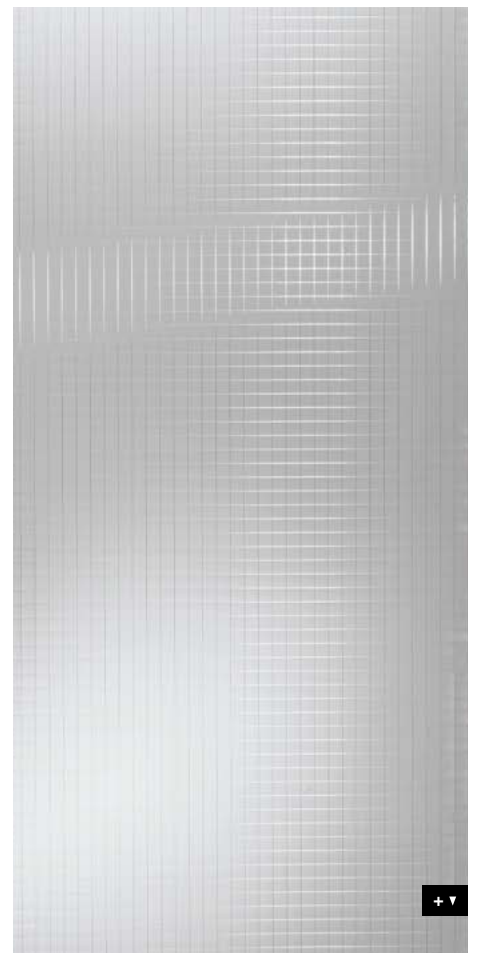

STRUCTURE- LINE



SL CRASHED OLD Platin
2600 x 1000 / **NA** 19519 / **SA** 19523

PRD



□ SL CRASHED OLD Platin

Photo: Dekomat AG - Creative Expert

2600 x 1000



+ ▾

STRUCTURE-LINE

SL CRASHED OLD Platin

Product characteristics

	NA	SA
Base material	HIPS	
Surface material	Print	
Material thickness mm	1,0	1,13
Max. relief height mm	2,8	3,04
Temperature stability	up to 60 °C	
Wet room suitability	■■■■□	
Abrasion resistance	■■■■■□	
Rolled packable	✓	✓

Processing

	NA	SA
Cutting, punching	✓	✓
Drilling	✓	✓
Sawing, milling	✓	—
Laser cutting	✓	✓
Hot bending	✓	—
PVA compressible	✓	—
Smallest bending radius	150 mm	150 mm

Extra equipment

	NA	SA
Special formats	—	—
Further thicknesses	—	—
Cuttings	✓	✓
Magnetic from 3 sheets *	✓	
PVA pre-treatment	✓	—

Accessories

SIBUKLE	Spatula A2
---------	------------

Special colors

On request

* Ground must be a SIBU metal foil SA (ref. 17637, self adhesive).



□ SL CRASHED Silver



FR
PRD

SL CRASHED Silver
2600 x 1000 / **NA** 19335 / **SA** 19346

Photo: © fotolia.com

STRUCTURE-LINE SL CRASHED

2600 x 1000

Product characteristics

	NA	SA
Base material	HIPS	
Surface material	PET	
Material thickness mm	1,0	1,13
Max. relief height mm	2,4	2,64
Temperature stability	up to 60 °C	
Wet room suitability	■■■■□	
Abrasion resistance	■■■■□□	
Rolled packable	✓	✓

Processing

	NA	SA
Cutting, punching	✓	✓
Drilling	✓	✓
Sawing, milling	✓	—
Laser cutting	✓	✓
Hot bending	✓	—
PVA compressible	✓	—
Smallest bending radius	150 mm	150 mm

Extra equipment

	NA	SA
Special formats	—	
Further thicknesses	—	—
Cuttings	✓	✓
Magnetic from 3 sheets *	✓	
PVA pre-treatment	✓	—

* Ground must be a SIBU metal foil SA (ref. 17637, self adhesive).

Accessories

SIBUKLE	Spatula A2
---------	------------

Special colors

On request





SL IMPACT VINTAGE Silver
2600 x 1000 / **NA** 17230 / **SA** 17231



SL IMPACT ANTIQUE Bronze
2600 x 1000 / **NA** 17232 / **SA** 17233



□ SL IMPACT
ANTIQUÉ Bronze



Photo: © amst - fotolia.com

2600 x 1000



STRUCTURE-LINE SL IMPACT

Product characteristics

	NA	SA
Base material	HIPS	
Surface material	Print	
Material thickness mm	1,0	1,13
Max. relief height mm	1,6	1,73
Temperature stability	up to 60 °C	
Wet room suitability	■■■■□	
Abrasion resistance	■■■■■□	
Rolled packable	✓	✓

Processing

	NA	SA
Cutting, punching	✓	✓
Drilling	✓	✓
Sawing, milling	✓	—
Laser cutting	✓	✓
Hot bending	✓	—
PVA compressible	✓	—
Smallest bending radius	150 mm	150 mm

Extra equipment

	NA	SA
Special formats	—	—
Further thicknesses	—	—
Cuttings	✓	✓
Magnetic from 3 sheets	✓	
PVA pre-treatment	✓	—

Accessories

SIBUKLE	Spatula A2
---------	------------

Special colors

On request



□ SL IMPACT VINTAGE Silver



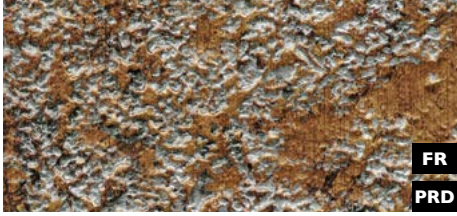

FR
PRD

SL LAVA VINTAGE Copper
2600 x 1000 / **NA** 14786 / **SA** 14805



2600 x 1000



+ ▼

STRUCTURE-LINE

SL LAVA

Product characteristics

	NA	SA
Base material	HIPS	
Surface material	Print	
Material thickness mm	1,0	1,25
Max. relief height mm	2,1	2,35
Temperature stability	up to 60 °C	
Wet room suitability	■■■■□	
Abrasion resistance	■■■■■□	
Rolled packable	✓	✓

Processing

	NA	SA
Cutting, punching	✓	✓
Drilling	✓	✓
Sawing, milling	✓	—
Laser cutting	✓	✓
Hot bending	✓	—
PVA compressible	✓	—
Smallest bending radius	150 mm	150 mm

Extra equipment

	NA	SA
Special formats	—	—
Further thicknesses	—	—
Cuttings	✓	✓
Magnetic from 3 sheets	✓	
PVA pre-treatment	✓	—

Accessories

SIBUKLE	Spatula A2
---------	------------

Special colors

On request



□
SL RACE
VINTAGE Copper/Silver

Photo Wilhelm Radinger

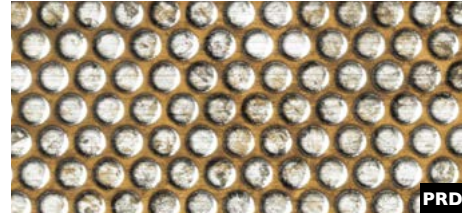

PRD

SL RACE VINTAGE Silver/Bronze
2600 x 1000 / **NA** 17242 / **SA** 17243

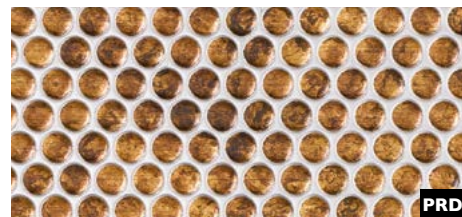

PRD

SL RACE VINTAGE Copper/Silver
2600 x 1000 / **NA** 17240 / **SA** 17241

STRUCTURE-LINE SL RACE

Product characteristics

	NA	SA
Base material	HIPS	
Surface material	Print	
Material thickness mm	1,0	1,13
Max. relief height mm	1,7	1,83
Temperature stability	up to 60 °C	
Wet room suitability	■■■■□	
Abrasion resistance	■■■■□□□	
Rolled packable	✓	✓

Extra equipment

	NA	SA
Special formats	—	—
Further thicknesses	—	—
Cuttings	✓	✓
Magnetic from 3 sheets	✓	
PVA pre-treatment	✓	—

Processing

	NA	SA
Cutting, punching	✓	✓
Drilling	✓	✓
Sawing, milling	✓	—
Laser cutting	✓	✓
Hot bending	✓	—
PVA compressible	✓	—
Smallest bending radius	150 mm	150 mm

Accessories

SIBUKLE	Spatula A2
---------	------------

Special colors

On request

2600 x 1000



+ ▼



FR
PRD

SL CROCO Silver PF/Silver
2600 x 1000 / **NA** I3410 / **SA** I3520

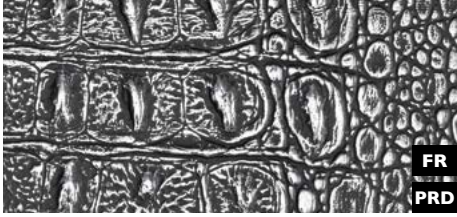

FR
PRD

SL CROCO Smoke PF/Silver
2600 x 1000 / **NA** I3411 / **SA** I3521



SL CROCO Smoke PF/Silver

Photo: secetenendrinken.nl

2600 x 1000

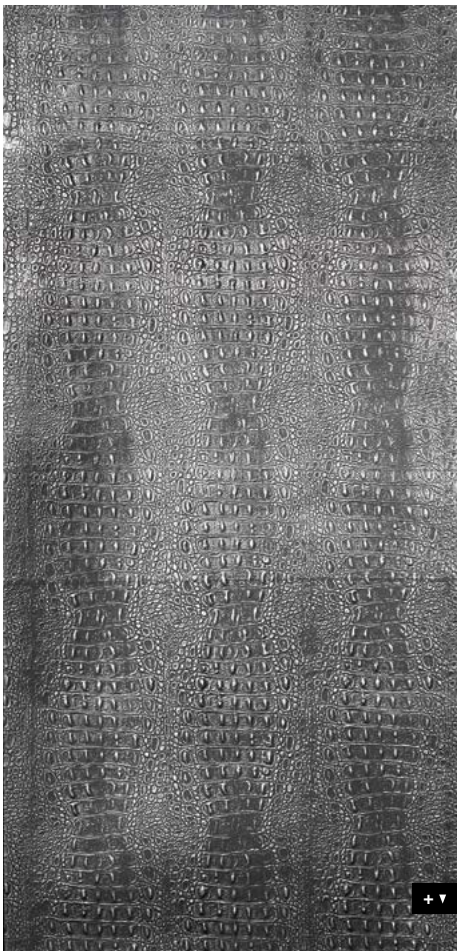

STRUCTURE-LINE SL CROCO

Product characteristics

	NA	SA
Base material	HIPS	
Surface material	Print	
Material thickness mm	1,0	1,25
Max. relief height mm	2,6	2,85
Temperature stability	up to 60 °C	
Wet room suitability	■■■■□	
Abrasion resistance	■■■■□□	
Rolled packable	✓	✓

Processing

	NA	SA
Cutting, punching	✓	✓
Drilling	✓	✓
Sawing, milling	✓	—
Laser cutting	✓	✓
Hot bending	✓	—
PVA compressible	✓	—
Smallest bending radius	150 mm	150 mm

Extra equipment

	NA	SA
Special formats	—	—
Further thicknesses	—	—
Cuttings	✓	✓
Magnetic from 3 sheets	✓	
PVA pre-treatment	✓*	—

Accessories

SIBUKLE	Spatula A2
---------	------------

Special colors

On request

* except Smoke PF met



SL SQUARE 3 HGS
2600 x 1000 / 1,7 mm / **NA** 11272 / **SA** 11273

STRUCTURE-LINE SL SQUARE 3

2600 x 1000

Product characteristics

	NA	SA
Base material	HIPS	
Surface material	PET	
Material thickness mm	1,0	1,13
Max. relief height mm	1,7 / 2,0	1,83 / 2,13
Temperature stability	up to 60 °C	
Wet room suitability	■■■■□	
Abrasion resistance	■■■■■■■	
Rolled packable	✓	✓

Processing

	NA	SA
Cutting, punching	✓	✓
Drilling	✓	✓
Sawing, milling	✓	—
Laser cutting	✓	✓
Hot bending	✓	—
PVA compressible	✓	—
Smallest bending radius	150 mm	150 mm

Extra equipment

	NA	SA
Special formats	—	
Further thicknesses	—	—
Cuttings	✓	✓
Magnetic from 3 sheets	✓	
PVA pre-treatment	✓	—

Accessories

SIBUKLE	Spatula A2
---------	------------

Special colors

On request

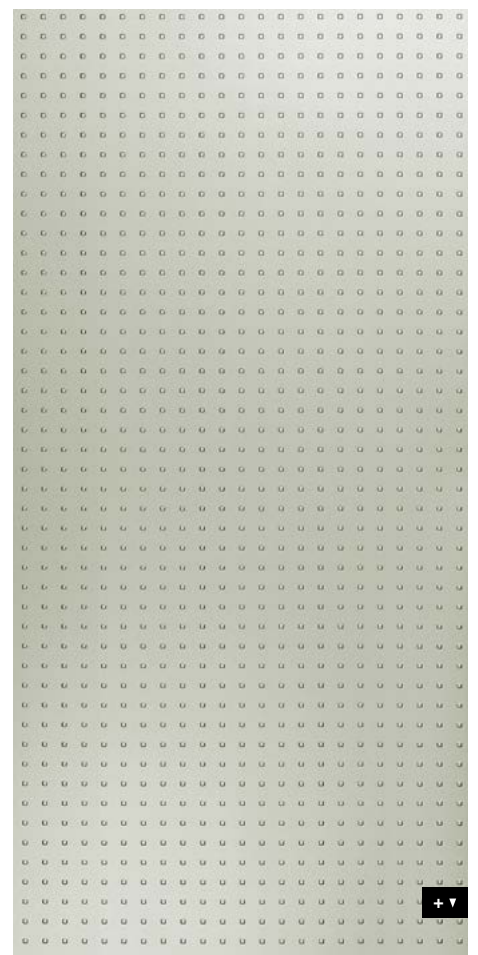

ACRYLIC- LINE



AC MOTION ONE White
2600 x 1000 / **NA** 15933 / **SA** 15953



AC MOTION ONE Black
2600 x 1000 / **NA** 15936 / **SA** 15956



□ **AC MOTION ONE Black**

2600 x 1000



ACRYLIC-LINE abrasion-resistant

AC MOTION ONE

Product characteristics

	NA	SA
Base material	ABS	
Surface material	PMMA	
Material thickness mm	0,7	0,83
Max. relief height mm	1,1	1,23
Temperature stability	up to 60 °C	
Wet room suitability	■■■■■	
Abrasion resistance	■■■■■□	
Rolled packable	✓	✓

Processing

	NA	SA
Cutting, punching	✓	✓
Drilling	✓	✓
Sawing, milling	✓	—
Laser cutting	✓	✓
Hot bending	✓	—
PVA compressible	✓	—
Smallest bending radius	150 mm	150 mm

Accessories

SIBUKLE	Spatula A2
Politur-Kit	available
Farbgleiche Kanten	available

Extra equipment

	NA	SA
Special formats	On request	
Further thicknesses	—	—
Cuttings	✓	✓
Magnetic from 3 sheets	✓	
PVA pre-treatment	✓	—

Special colors

On request





Photo: GARANTküche



AC MOTION TWO White
2600 x 1000 / **NA** 15755 / **SA** 15764



AC MOTION TWO Black
2600 x 1000 / **NA** 15754 / **SA** 15763

ACRYLIC-LINE abrasion-resistant

AC MOTION TWO

2600 x 1000

Product characteristics

	NA	SA
Base material	ABS	
Surface material	PMMA	
Material thickness mm	0,7	0,83
Max. relief height mm	1,1	1,23
Temperature stability	up to 60 °C	
Wet room suitability	■■■■■	
Abrasion resistance	■■■■■□	
Rolled packable	✓	✓

Processing

	NA	SA
Cutting, punching	✓	✓
Drilling	✓	✓
Sawing, milling	✓	—
Laser cutting	✓	✓
Hot bending	✓	—
PVA compressible	✓	—
Smallest bending radius	150 mm	150 mm

Accessories

SIBUKLE	Spatula A2
Politur-Kit	available
Farbgleiche Kanten	available

Extra equipment

	NA	SA
Special formats	On request	
Further thicknesses	—	—
Cuttings	✓	✓
Magnetic from 3 sheets	✓	
PVA pre-treatment	✓	—

Special colors

On request

TRANSLUCENT- LINE



TL LINEA 104x62 OLD Platin
2600 x 1000 / **NA** 18434 / **SA** 18607



TL LINEA 104x62 SILENT Gold
2600 x 1000 / **NA** 18605 / **SA** 18606



□
TL LINEA
104 x 62 SILENT Gold

Photo: Ariadna de Raadt

2600 x 1000



TRANSLUCENT-LINE

TL LINEA

Product characteristics

	NA	SA
Base material	HIPS	
Surface material	Print	
Material thickness mm	1,5	1,63
Temperature stability	up to 60 °C	
Wet room suitability	■■■□	
Abrasion resistance	■■■■■□	
Rolled packable	✓	✓

Processing

	NA	SA
Cutting, punching	✓	✓
Drilling	✓	✓
Sawing, milling	✓	—
Laser cutting	✓	✓
Hot bending	✓	—
PVA compressible	—	—
Smallest bending radius	240 mm	240 mm

Extra equipment

	NA	SA
Special formats	On request	
Further thicknesses	—	—
Cuttings	✓	✓
Magnetic	—	
PVA pre-treatment	—	—

Accessories

SIBUKLE	—
---------	---

Special colors

On request





□
TL LINEA
104 x 62 OLD Platin

PUNCH- LINE / 3D



PRD

PL3D Q-10-30 OLD Platin/Silver
2600 x 1000 / **NA** 17833 / **SA** 17857

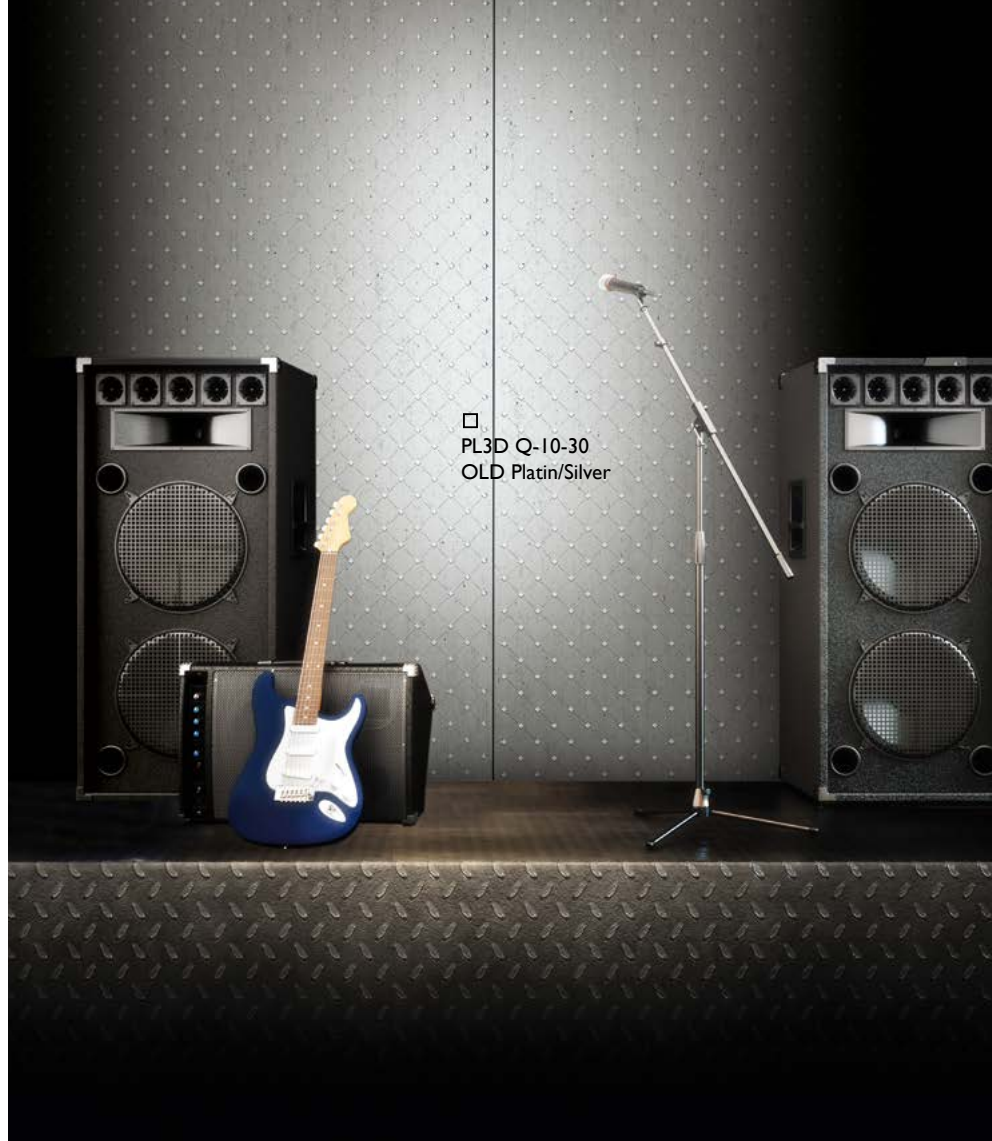

□ PL3D Q-10-30
OLD Platin/Silver

2600 x 1000



+ ▾

PUNCH-LINE / 3D

PL3D Q-10-30

Product characteristics

	NA	SA
Base material	APET, HIPS	
Surface material	Print	
Material thickness mm	1,3	1,43
Temperature stability	up to 50 °C	
Wet room suitability	■■■■□	
Abrasion resistance	■■■■■■□	
Rolled packable *	✓	✓

* Design sheets are to be rolled with the patterned side on the inside (applies for both the NA and SA versions). We recommend that not more than 3 sheets be rolled per carton (480 x 480 mm). (Up to 40° C)
** Up to 40° C

Processing

	NA	SA
Cutting, punching	✓	✓
Drilling	✓	✓
Sawing, milling	✓	—
Laser cutting	✓	✓
Hot bending	✓	—
PVA compressible	—	—
Smallest bending radius **	300 mm	300 mm

Extra equipment

	NA	SA
Special formats	—	—
Further thicknesses	—	—
Cuttings	✓	✓
Magnetic from 3 sheets	✓	
PVA pre-treatment	—	—

Accessories

SIBUKLE	—
---------	---

Special colors

On request



□
PL3D H-10-30
Pearl White PF/Gold



PL3D H-10-30 Pearl White PF/Gold
2600 x 1000 / **NA** 17832 / **SA** 17856

PUNCH-LINE / 3D

PL3D H-10-30

2600 x 1000

Product characteristics

	NA	SA
Base material	APET, HIPS	
Surface material	Print	
Material thickness mm	1,3	1,43
Temperature stability	up to 50 °C	
Wet room suitability	■■■■□	
Abrasion resistance	■■■■■■■	
Rolled packable *	✓	✓

* Design sheets are to be rolled with the patterned side on the inside (applies for both the NA and SA versions).
We recommend that not more than 3 sheets be rolled per carton (480 x 480 mm). (Up to 40° C)

** Up to 40° C

Processing

	NA	SA
Cutting, punching	✓	✓
Drilling	✓	✓
Sawing, milling	✓	—
Laser cutting	✓	✓
Hot bending	✓	—
PVA compressible	—	—
Smallest bending radius **	300 mm	300 mm

Extra equipment

	NA	SA
Special formats	—	—
Further thicknesses	—	—
Cuttings	✓	✓
Magnetic from 3 sheets	✓	
PVA pre-treatment	—	—

Accessories

SIBUKLE	—
---------	---

Special colors

On request

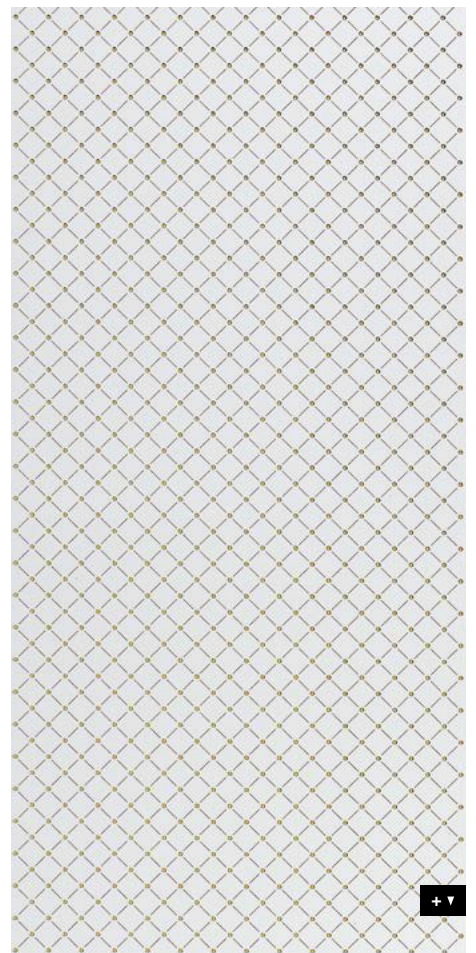



PL3D ROSES Pearl White PF/Gold
2600 x 1000 / **NA** I6443 / **SA** I6444



PL3D ROSES Silver PF/Silver
2600 x 1000 / **NA** I3917 / **SA** I3919



PL3D ROSES Silver PF/Silver

Photo: Minotti

2600 x 1000



PUNCH-LINE / 3D

PL3D ROSES

Product characteristics

	NA	SA
Base material	APET / HIPS	
Surface material	Print	
Material thickness mm	1,3	1,43
Temperature stability	up to 50 °C	
Wet room suitability	■■■■□	
Abrasion resistance	■■■■■■■	
Rolled packable *	✓	✓

* Design sheets are to be rolled with the patterned side on the inside (applies for both the NA and SA versions). We recommend that not more than 3 sheets be rolled per carton (480 x 480 mm). (Up to 40° C)

** Up to 40° C

Processing

	NA	SA
Cutting, punching	✓	✓
Drilling	✓	✓
Sawing, milling	✓	—
Laser cutting	✓	✓
Hot bending	—	—
PVA compressible	—	—
Smallest bending radius **	300 mm	300 mm

Extra equipment

	NA	SA
Special formats	—	—
Further thicknesses	—	—
Cuttings	✓	✓
Magnetic from 3 sheets	✓	
PVA pre-treatment	—	—

Accessories

SIBUKLE	—
---------	---

Special colors

On request



□ PL3D Q 10-40-40 Silver PF/Silver



PL3D Q 10-40-40 Silver PF/Silver
2600 x 1000 / **NA** 10052 / **SA** 10053



PL3D Q 10-40-40 Smoke PF TI/Silver matt
2600 x 1000 / **NA** 12519 / **SA** 12557

PUNCH-LINE / 3D

PL3D Q 10-40-40

2600 x 1000

Product characteristics

	NA	SA
Base material	APET / HIPS	
Surface material	Print	
Material thickness mm	1,3	1,43
Temperature stability	up to 50 °C	
Wet room suitability	■■■■□	
Abrasion resistance	■■■■■■■	
Rolled packable *	✓	✓

* Design sheets are to be rolled with the patterned side on the inside (applies for both the NA and SA versions).
We recommend that not more than 3 sheets be rolled per carton (480 x 480 mm). (Up to 40° C)

** Up to 40° C

Processing

	NA	SA
Cutting, punching	✓	✓
Drilling	✓	✓
Sawing, milling	✓	—
Laser cutting	✓	✓
Hot bending	✓	—
PVA compressible	—	—
Smallest bending radius **	300 mm	300 mm

Extra equipment

	NA	SA
Special formats	—	—
Further thicknesses	—	—
Cuttings	✓	✓
Magnetic from 3 sheets	✓	
PVA pre-treatment	—	—

Accessories

SIBUKLE	—
---------	---

Special colors

On request



PL3D Q 5-15-15 Black T1/Silver
2600 x 1000 / **NA** 12384 / **SA** 12549



PL3D Q 5-15-15
Black T1/Silver

2600 x 1000

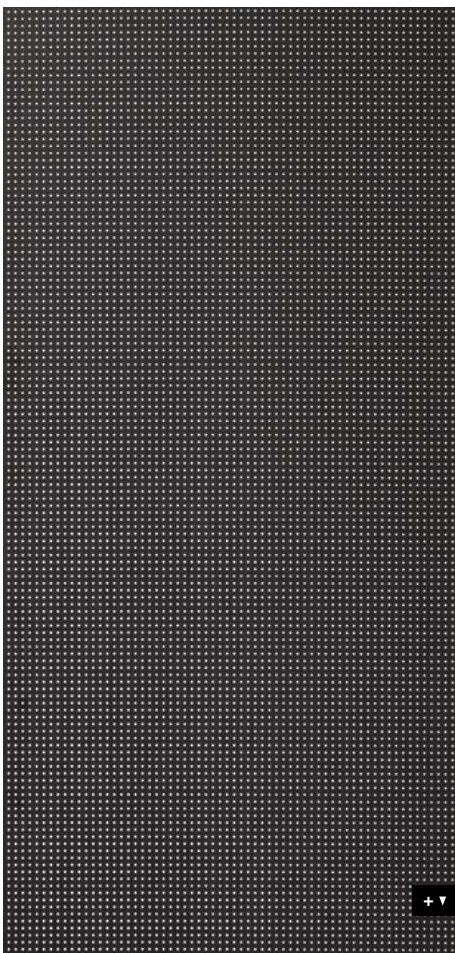

PUNCH-LINE / 3D

PL3D Q 5-15-15

Product characteristics

	NA	SA
Base material	APET / HIPS	
Surface material	Print	
Material thickness mm	1,3	1,43
Temperature stability	up to 50 °C	
Wet room suitability	■■■■□	
Abrasion resistance	■■■■■■■	
Rolled packable *	✓	✓

* Design sheets are to be rolled with the patterned side on the inside (applies for both the NA and SA versions). We recommend that not more than 3 sheets be rolled per carton (480 x 480 mm). (Up to 40° C)

** Up to 40° C

Processing

	NA	SA
Cutting, punching	✓	✓
Drilling	✓	✓
Sawing, milling	✓	—
Laser cutting	✓	✓
Hot bending	✓	—
PVA compressible	—	—
Smallest bending radius **	300 mm	300 mm

Extra equipment

	NA	SA
Special formats	—	—
Further thicknesses	—	—
Cuttings	✓	✓
Magnetic from 3 sheets	✓	
PVA pre-treatment	—	—

Accessories

SIBUKLE	—
---------	---

Special colors

On request



□
PL Q 5-15-15
Silver PF

Photo: © fotolia.com

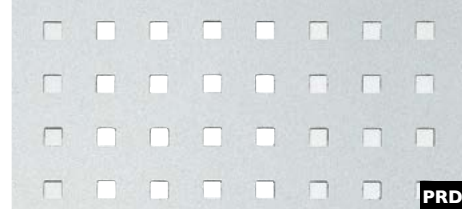

PRD

PL Q 5-15-15 Silver PF
2600 x 1000 / **NA** 10986 / **SA** 10988

PUNCH-LINE

PL Q 5-15-15

Product characteristics

	NA	SA
Base material	HIPS	
Surface material	Print	
Material thickness mm	1,0	1,13
Temperature stability	up to 60 °C	
Wet room suitability	■■■■■	
Abrasion resistance	■■■■■■■	
Rolled packable	✓	✓

Processing

	NA	SA
Cutting, punching	✓	✓
Drilling	✓	✓
Sawing, milling	✓	—
Laser cutting	✓	✓
Hot bending	✓	—
PVA compressible	—	—
Smallest bending radius	150 mm	150 mm

Extra equipment

	NA	SA
Special formats	On request	
Further thicknesses	up to 2 mm	
Cuttings	✓	✓
Magnetic	—	
PVA pre-treatment	—	—

Accessories

SIBUKLE	—
---------	---

Special colors

On request

2600 x 1000

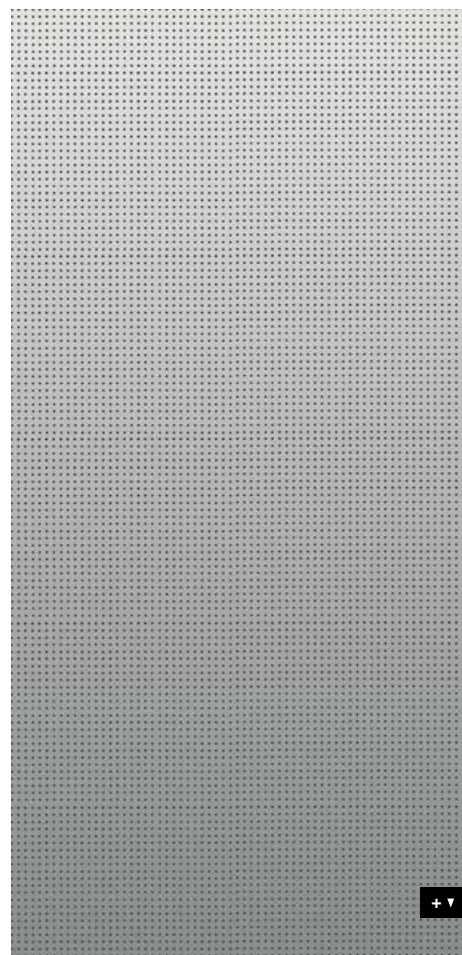

FABRIC- LINE

□
FL PELO Marabu



□
FL PELO Marabu



FL PELO Marabu
2600 x 1000 / **NA** 14309 / **SA** 14325



FABRIC-LINE FL PELO

2600 x 1000



Product characteristics

	NA	SA
Base material	HIPS	
Surface material	PET	
Material thickness mm	1,7	1,83
Temperature stability	up to 60 °C	
Wet room suitability	■■■■	
Rolled packable *	✓	✓

* Design sheets to be rolled with the decor side outwardly (both – NA and SA version). We recommend rolling not more than 3 sheets per carton (480 x 480 mm).

Processing

	NA	SA
Cutting, punching	✓	✓
Drilling	✓	✓
Sawing	✓	–
Laser cutting	✓	✓
Hot bending	✓	–
PVA compressible	✓	–
Smallest bending radius	150 mm	150 mm

Extra equipment

	NA	SA
Special formats	On request	
Further thicknesses	✓	✓
Cuttings	✓	✓
Magnetic from 3 sheets	✓	
PVA pre-treatment	✓	–

Accessories

SIBUKLE	Spatula A1
---------	------------

Special colors

–



FL VELVET Bordeaux
2600 x 1000 / **NA** 21436 / **SA** 21450



FL VELVET Avocado
2600 x 1000 / **NA** 21437 / **SA** 21451



FL VELVET Curry
2600 x 1000 / **NA** 21438 / **SA** 21452



FL VELVET Mocha
2600 x 1000 / **NA** 21439 / **SA** 21453

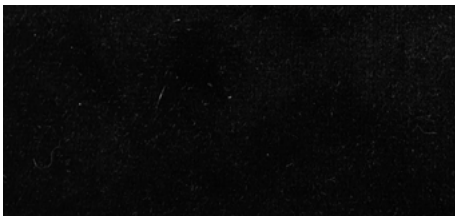

FL VELVET Coal
2600 x 1000 / **NA** 21440 / **SA** 21454



FL VELVET Pearl
2600 x 1000 / **NA** 21441 / **SA** 21455

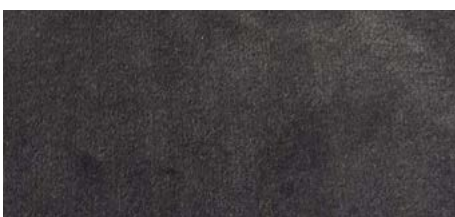

FL VELVET Volcano
2600 x 1000 / **NA** 21442 / **SA** 21456



Photo: Stefan Röhler modul-a

texture selectable see page 122/123

FABRIC-LINE

FL VELVET

Product characteristics

	NA	SA
Base material	HIPS	
Surface material	PET	
Material thickness mm	1,7	1,83
Temperature stability	up to 60 °C	
Wet room suitability	■■■■■	
Rolled packable *	✓	✓

* Design sheets to be rolled with the decor side outwardly (both – NA and SA version). We recommend rolling not more than 3 sheets per carton (480 x 480 mm).

Processing

	NA	SA
Cutting, punching	✓	✓
Drilling	✓	✓
Sawing	✓	—
Laser cutting	✓	✓
Hot bending	✓	—
PVA compressible	✓	—
Smallest bending radius	150 mm	150 mm

Extra equipment

	NA	SA
Special formats	On request	
Further thicknesses	✓	✓
Cuttings	✓	✓
Magnetic from 3 sheets **	✓	
PVA pre-treatment	✓	—

** Ground must be a SIBU metal foil SA (ref. 17637, self adhesive).

Accessories

SIBUKLE	Spatula AI
---------	------------

Special colors

—



□ FL GRASSVELVELT Avocado Antigrav

texture selectable see page 122/123



FL VELVET Bordeaux Antigrav
2600 x 1000 / **NA** 21443



FL VELVET Avocado Antigrav
2600 x 1000 / **NA** 21444



FL VELVET Curry Antigrav
2600 x 1000 / **NA** 21445

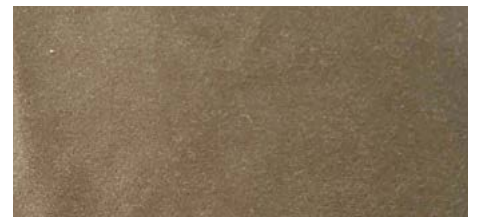

FL VELVET Mocha Antigrav
2600 x 1000 / **NA** 21446

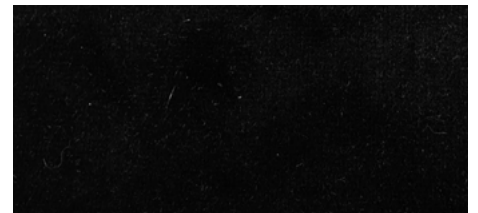

FL VELVET Coal Antigrav
2600 x 1000 / **NA** 21447



FL VELVET Pearl Antigrav
2600 x 1000 / **NA** 21448

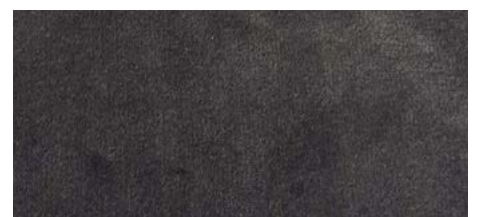

FL VELVET Volcano Antigrav
2600 x 1000 / **NA** 21449

FABRIC-LINE

FL VELVET Antigrav

Product characteristics

	NA
Base material	PET fibres
Surface material	PET
Material thickness mm	3,8
Temperature stability	up to 60 °C
Wet room suitability	■■■■■
Rolled packable	—

Processing

	NA
Cutting, punching	✓
Drilling	✓
Sawing	✓
Laser cutting	✓
Hot bending	—
PVA compressible	✓
Smallest bending radius	1000 mm

Extra equipment

	NA
Special formats	On request
Further thicknesses	On request
Cuttings	✓
Magnetic from 3 sheets *	✓
PVA pre-treatment	—

* Ground must be a SIBU metal foil SA (ref. 17637, self adhesive).

Accessories

SIBUKLE	Spatula A2
---------	------------

Special colors

On request

SIBU VELVET ARTICLE FROM THE FABRIC LINE

DESIGN AND COLOR SELECTABLE

Mix the design and color to your own taste – that's how you create a SIBU design panel, that's totally fitting to you

and your project! Your own individual SIBU design panel is available from 20 sheets.

CORD

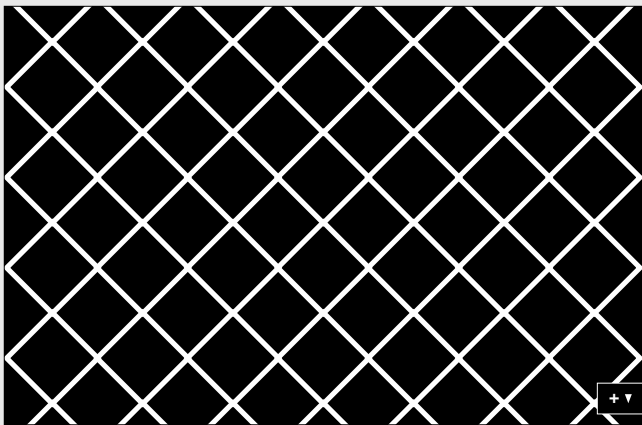

1000

PIANO

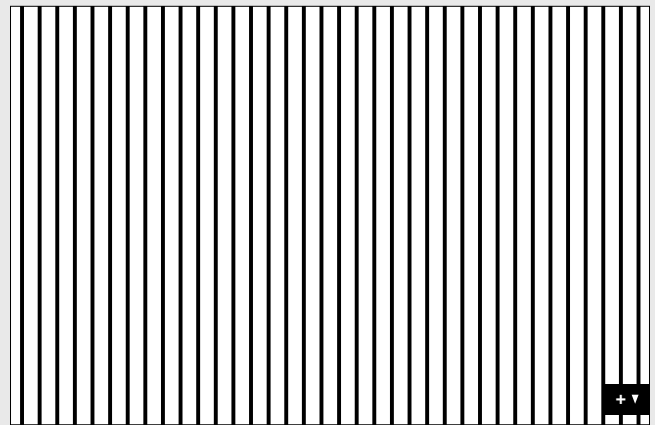

1000

FLORAL

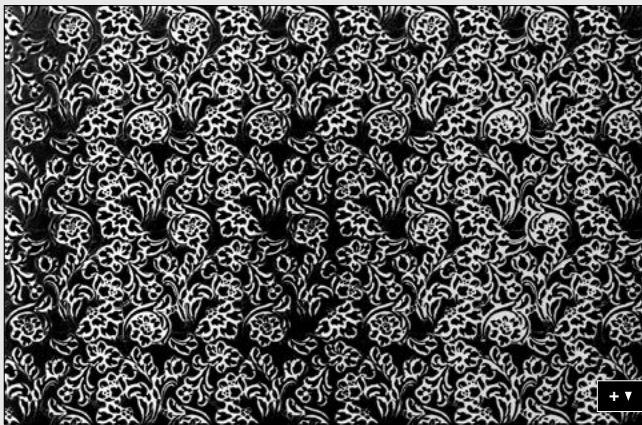

1000

IMPERIAL

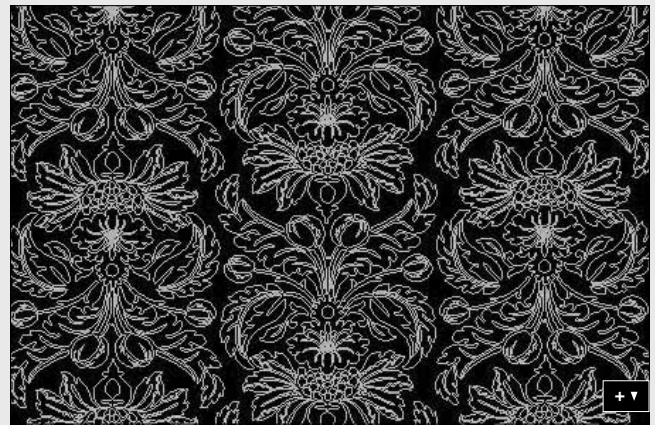

1000

ALISE



1000

SQUARE 2

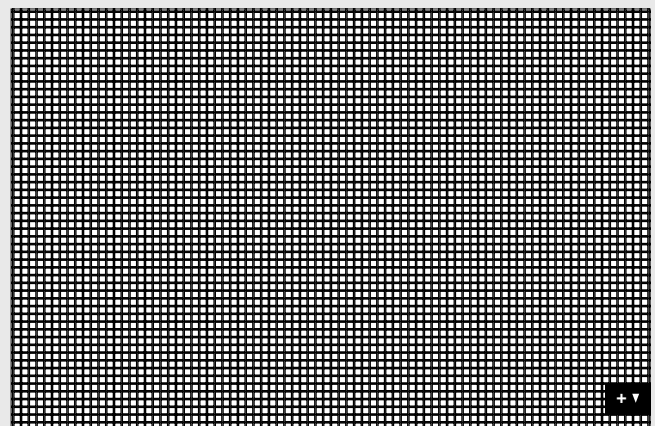

1000



GRAS

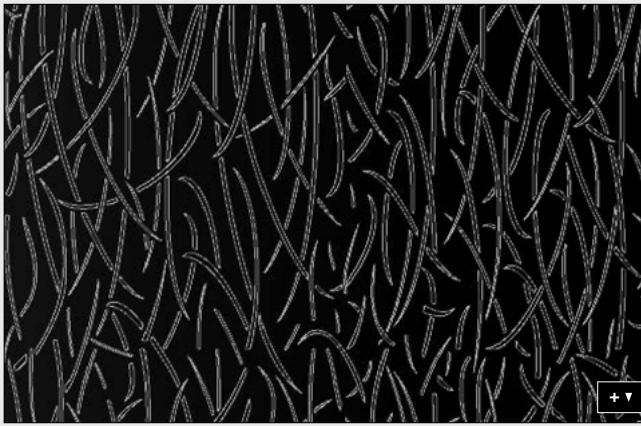

1000

BARK

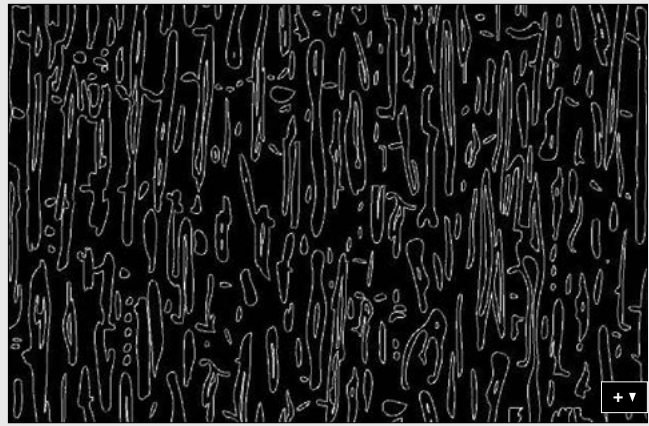

1000

CIRCLE

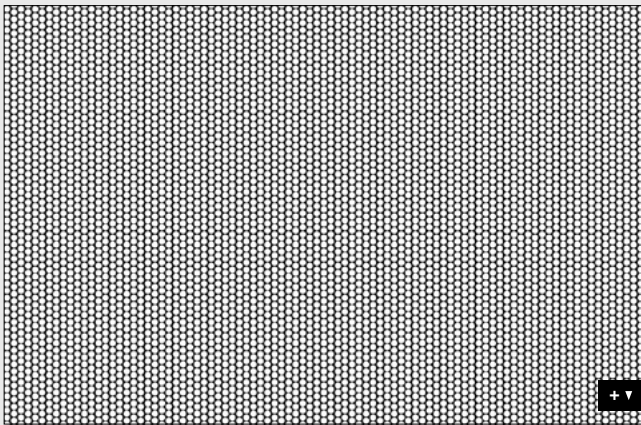

1000

DROPS

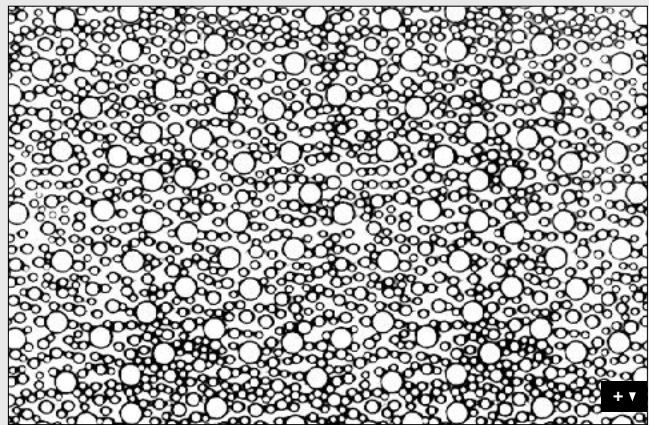

1000



entire panel length not shown in image

ANTIGRAV



LL CORD Stony Ground Antigrav
2600 x 1000 / **NA** 19766



LL CORD Dove Tale Antigrav
2600 x 1000 / **NA** 19765



LL CORD Charcoal Light Antigrav
2600 x 1000 / **NA** 19764

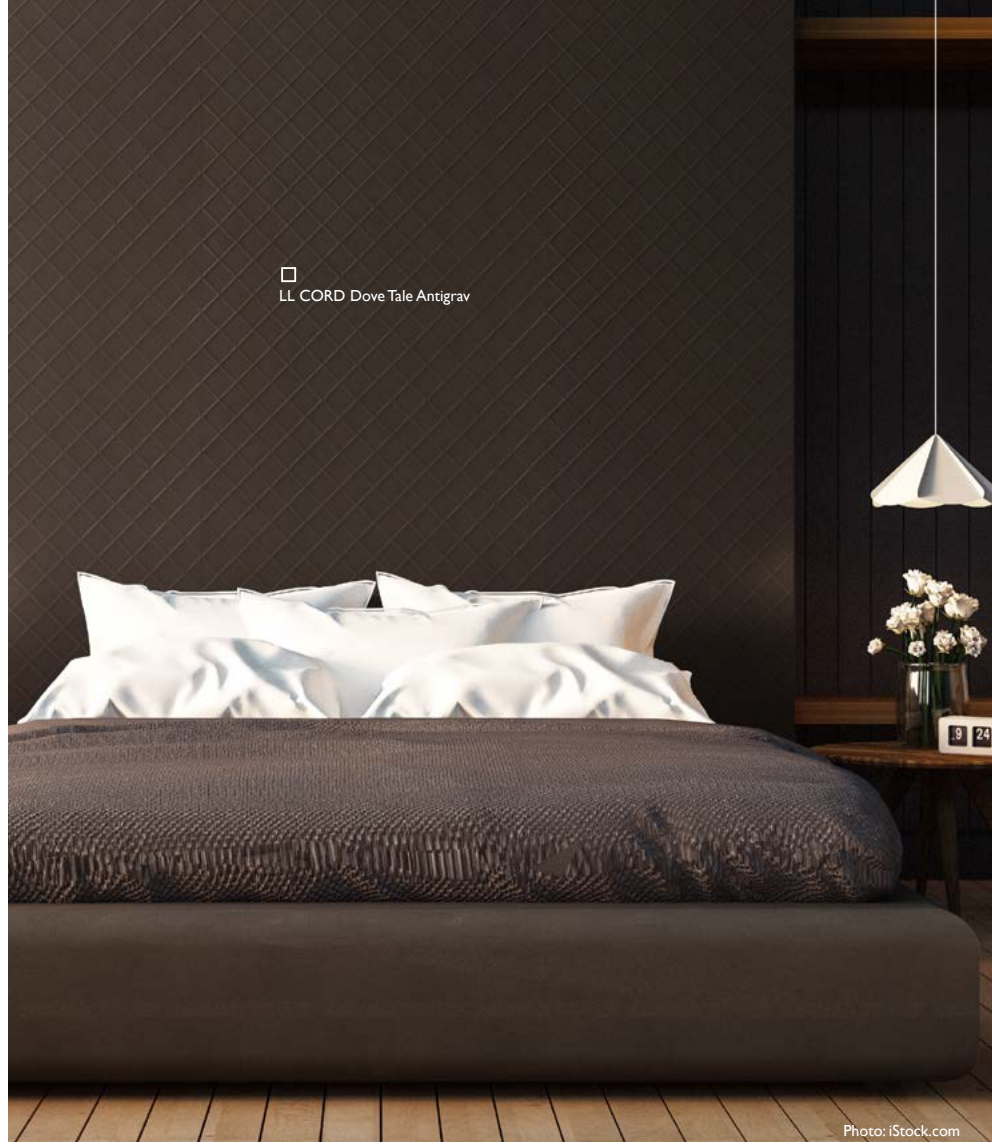

□ LL CORD Dove Tale Antigrav

Photo: iStock.com

2600 x 1000



LEATHER-LINE

LL CORD Antigrav

Product characteristics

	NA
Base material	PP-glass fibres
Surface material	PU-leather
Material thickness mm	3,8
Max. relief height mm	6,2
Temperature stability	up to 60 °C
Wet room suitability	■■■■■
Rolled packable	—

Processing

	NA
Cutting, punching	✓
Drilling	✓
Sawing	✓
Laser cutting	✓
Hot bending	—
PVA compressible	✓
Smallest bending radius	1000 mm

Extra equipment

	NA
Special formats	—
Further thicknesses	—
Cuttings	✓
Magnetic from 3 sheets *	✓
PVA pre-treatment	—

Accessories

SIBUKLE	Spatula A2
---------	------------

Special colors

On request

* Ground must be a SIBU metal foil SA (ref. 17637, self adhesive).



Photo: iStock.com



PR+

LL Lemon Yellow Antigrav
2600 x 1000 / NA 20425



PR+

LL Pumpkin Orange Antigrav
2600 x 1000 / NA 20424



PR+

LL Cobalt Blue Antigrav
2600 x 1000 / NA 20422

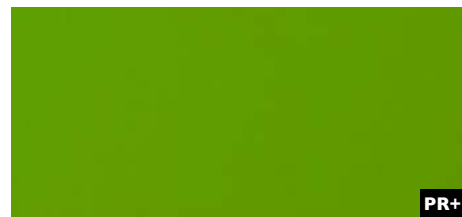

PR+

LL Apple Green Antigrav
2600 x 1000 / NA 20423

LEATHER-LINE

LEATHER-LINE Antigrav

Product characteristics

	NA
Base material	PP-glass fibres
Surface material	PU-leather
Material thickness mm	3,8
Temperature stability	up to 60 °C
Wet room suitability	■■■■
Rolled packable	—

Processing

	NA
Cutting, punching	✓
Drilling	✓
Sawing	✓
Laser cutting	✓
Hot bending	—
PVA compressible	✓
Smallest bending radius	1000 mm

Extra equipment

	NA
Special formats	On request
Further thicknesses	—
Cuttings	✓
Magnetic from 3 sheets *	✓
PVA pre-treatment	—

* Ground must be a SIBU metal foil SA (ref. 17637, self adhesive).

Accessories

SIBUKLE	Spatula A2
---------	------------

Special colors

On request



LL LEGUAN Silver Antigrav
2600 x 1000 / **NA** 19781



LL LEGUAN Gold Antigrav
2600 x 1000 / **NA** 19778



LL LEGUAN Copper Antigrav
2600 x 1000 / **NA** 19777



LL LEGUAN Nero Antigrav
2600 x 1000 / **NA** 19779



LL LEGUAN Silk Antigrav
2600 x 1000 / **NA** 19780



LL LEGUAN Bianco Antigrav
2600 x 1000 / **NA** 19775



LL LEGUAN Blue Antigrav
2600 x 1000 / **NA** 19776

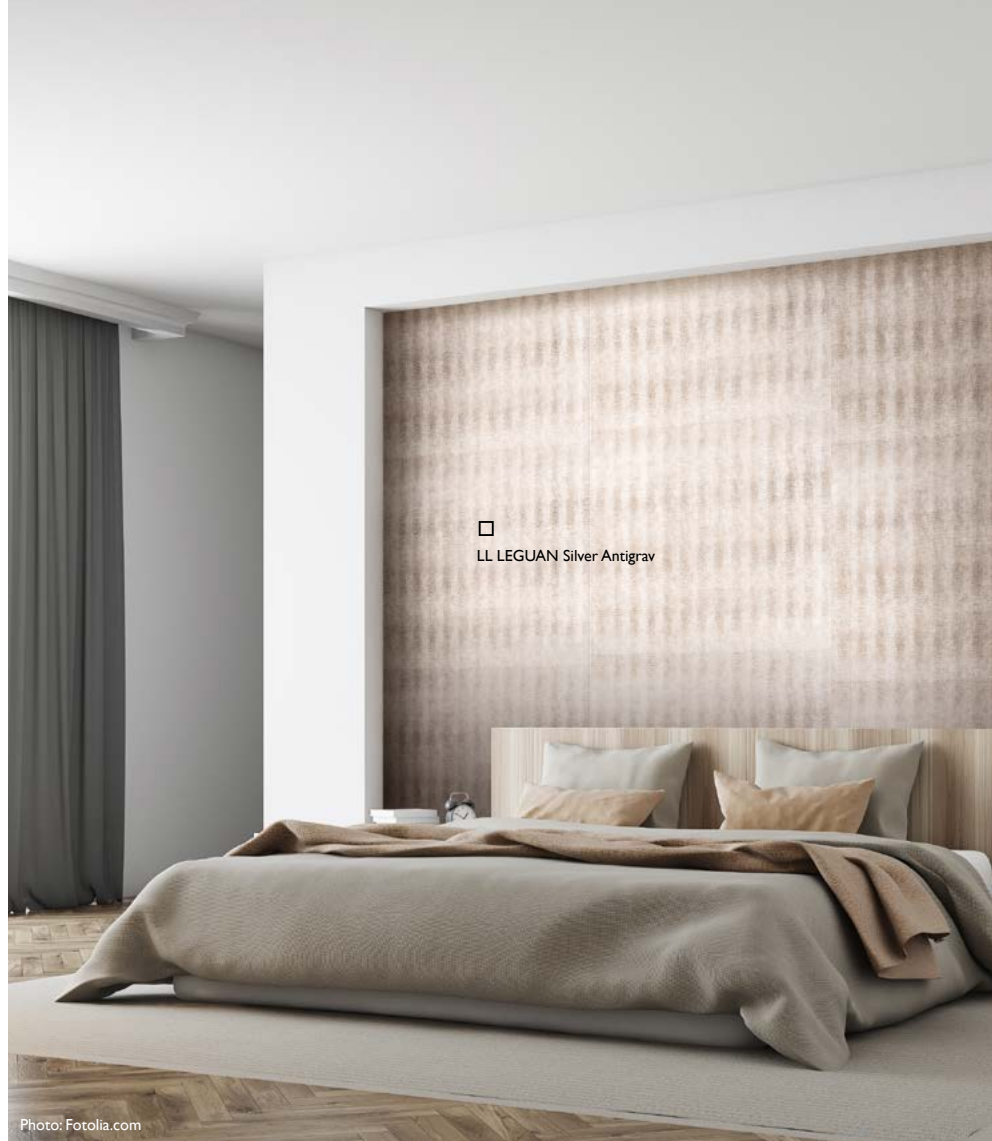

Photo: Fotolia.com

LEATHER-LINE

LL LEGUAN Antigrav

Product characteristics

	NA
Base material	PP-glass fibres
Surface material	PU-leather
Material thickness mm	3,4
Temperature stability	up to 60 °C
Wet room suitability	■■■□
Rolled packable	—

Processing

	NA
Cutting, punching	✓
Drilling	✓
Sawing	✓
Laser cutting	✓
Hot bending	—
PVA compressible	✓
Smallest bending radius	1000 mm

Extra equipment

	NA
Special formats	On request
Further thicknesses	—
Cuttings	✓
Magnetic from 3 sheets *	✓
PVA pre-treatment	—

Accessories

SIBUKLE	Spatula A2
---------	------------

Special colors

—

* Ground must be a SIBU metal foil SA (ref. 17637, self adhesive).



□ LL Charcoal Dark Antigrav



LL Charcoal Dark Antigrav
2600 x 1000 / **NA** 19762



LL Charcoal Light Antigrav
2600 x 1000 / **NA** 19763

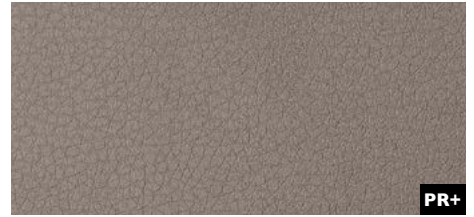

LL Dove Tale Antigrav
2600 x 1000 / **NA** 19769



LL London Clay Antigrav
2600 x 1000 / **NA** 19782



LL Stony Ground Antigrav
2600 x 1000 / **NA** 19794

LEATHER-LINE

LEATHER-LINE Antigrav

Product characteristics

	NA
Base material	PP-glass fibres
Surface material	PU-leather
Material thickness mm	3,8
Temperature stability	up to 60 °C
Wet room suitability	■■■■■
Rolled packable	—

Processing

	NA
Cutting, punching	✓
Drilling	✓
Sawing	✓
Laser cutting	✓
Hot bending	—
PVA compressible	✓
Smallest bending radius	1000 mm

Extra equipment

	NA
Special formats	On request
Further thicknesses	—
Cuttings	✓
Magnetic from 3 sheets *	✓
PVA pre-treatment	—

Accessories

SIBUKLE	Spatula A2
---------	------------

Special colors

On request

* Ground must be a SIBU metal foil SA (ref. 17637, self adhesive).



FR

LL IMPERIAL White Antigrav
2600 x 1000 / NA 19771



□
LL IMPERIAL White Antigrav

2600 x 1000



LEATHER-LINE

LL IMPERIAL Antigrav

Product characteristics

	NA
Base material	PP-glass fibres
Surface material	PU-leather
Material thickness mm	4,1
Max. relief height mm	5,7
Temperature stability	up to 60 °C
Wet room suitability	■■■■■
Rolled packable	—

Processing

	NA
Cutting, punching	✓
Drilling	✓
Sawing	✓
Laser cutting	✓
Hot bending	—
PVA compressible	✓
Smallest bending radius	1000 mm

Extra equipment

	NA
Special formats	—
Further thicknesses	—
Cuttings	✓
Magnetic from 3 sheets *	✓
PVA pre-treatment	—

Accessories

SIBUKLE	Spatula A2
---------	------------

Special colors

On request

+ ▼



LL ANTIGUA Gold Antigrav
2600 x 1000 / NA 19760

□
LL ANTIGUA Gold Antigrav

LEATHER-LINE

LL ANTIGUA Gold Antigrav

Product characteristics

	NA
Base material	PP-glass fibres
Surface material	PU-leather
Material thickness mm	4
Temperature stability	up to 60 °C
Wet room suitability	■■■□
Rolled packable	—

Processing

	NA
Cutting, punching	✓
Drilling	✓
Sawing	✓
Laser cutting	✓
Hot bending	—
PVA compressible	✓
Smallest bending radius	1000 mm

Extra equipment

	NA
Special formats	On request
Further thicknesses	—
Cuttings	✓
Magnetic from 3 sheets *	✓
PVA pre-treatment	—

* Ground must be a SIBU metal foil SA (ref. 17637, self adhesive).

Accessories

SIBUKLE	Spatula A2
---------	------------

Special colors

—



PRS*

DM CEMENT Dark Antigrav
2600 x 1000 / NA 19798



□
DM CEMENT Dark Antigrav

Photo: © shutterstock.com

2600 x 1000



DECO-LINE

DM CEMENT Dark Antigrav

Product characteristics

	NA
Base material	PP-glass fibres
Surface material	impregnated paper
Material thickness mm	3,3
Temperature stability	up to 60 °C
Wet room suitability	■■■□
Abrasion resistance	■■■■□□
Rolled packable	—

Processing

	NA
Cutting, punching	✓
Drilling	✓
Sawing, milling	✓
Laser cutting	✓
Hot bending	—
PVA compressible	✓
Smallest bending radius	1000 mm

Extra equipment

	NA
Special formats	On request
Further thicknesses	—
Cuttings	✓
Magnetic from 3 sheets**	✓
PVA pre-treatment	—

Accessories

SIBUKLE	Spatula A2
---------	------------

Special colors

—



□
DM CEMENT Light Antigrav



PR+*

DM CEMENT Light Antigrav
2600 x 1000 / NA 19563

DECO-LINE

DM CEMENT Light Antigrav

2600 x 1000

Product characteristics

	NA
Base material	PP-glass fibres
Surface material	impregnated paper
Material thickness mm	3,1
Temperature stability	up to 60 °C
Wet room suitability	■■■■□
Abrasion resistance	■■■■■■□
Rolled packable	—

Processing

	NA
Cutting, punching	✓
Drilling	✓
Sawing, milling	✓
Laser cutting	✓
Hot bending	—
PVA compressible	✓
Smallest bending radius	1000 mm

Extra equipment

	NA
Special formats	On request
Further thicknesses	—
Cuttings	✓
Magnetic from 3 sheets **	✓
PVA pre-treatment	—

Accessories

SIBUKLE	Spatula A2
---------	------------

Special colors

—

* Prior to printing a corona or plasma treatment has to be carried out.
Upon request available in pre-treated version.

** Ground must be a SIBU metal foil SA (ref. 17637, self adhesive).



DM CERAMIC Brown Antigrav
2600 x 1000 / **NA** 19564



DM CERAMIC Grey Antigrav
2600 x 1000 / **NA** 19565

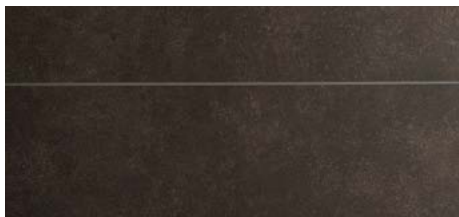

DM CERAMIC Brown/Grey brushed 8L Antigrav
2600 x 1000 / **NA** 19586



□
DM CERAMIC Brown Antigrav

Photo: © fotolia.com

2600 x 1000 **DM CERAMIC Grey Antigrav**



DM CERAMIC Brown/Grey brushed 8L

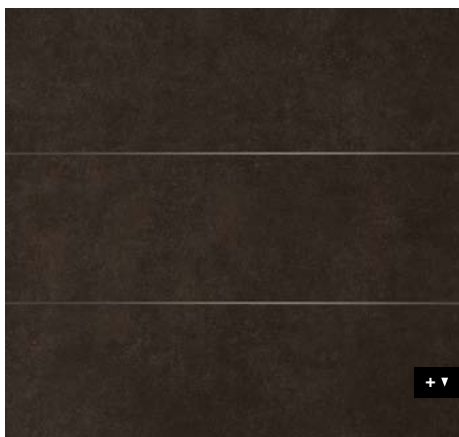

DECO-LINE

DM CERAMIC Antigrav

Product characteristics

	NA
Base material	PP-glass fibres
Surface material	impregnated paper
Material thickness mm	3,3
Temperature stability	up to 60 °C
Wet room suitability	■■■□
Abrasion resistance	■■■□□□
Rolled packable	—

Processing

	NA
Cutting, punching	✓
Drilling	✓
Sawing, milling	✓
Laser cutting	✓
Hot bending	—
PVA compressible	✓
Smallest bending radius	1000 mm

Extra equipment

	NA
Special formats	On request
Further thicknesses	—
Cuttings	✓
Magnetic from 3 sheets **	✓
PVA pre-treatment	—

Accessories

SIBU SILICON 1.4A	✓
SIBUKLE	Spatula A2

Special colors

—



DM MARBLE White Antigrav
2600 x 1000 / NA 19566

PR+*

DECO-LINE

DM MARBLE White Antigrav

Product characteristics

	NA
Base material	PP-glass fibres
Surface material	impregnated paper
Material thickness mm	3,1
Temperature stability	up to 60 °C
Wet room suitability	■■■■□
Abrasion resistance	■■■■■□
Rolled packable	—

Processing

	NA
Cutting, punching	✓
Drilling	✓
Sawing, milling	✓
Laser cutting	✓
Hot bending	—
PVA compressible	✓
Smallest bending radius	1000 mm

Extra equipment

	NA
Special formats	On request
Further thicknesses	—
Cuttings	✓
Magnetic from 3 sheets **	✓
PVA pre-treatment	—

Accessories

SIBUKLE	Spatula A2
---------	------------

Special colors

—

2600 x 1000



* Prior to printing a corona or plasma treatment has to be carried out.
Upon request available in pre-treated version.

** Ground must be a SIBU metal foil SA (ref. 17637, self adhesive).

+ ▼



PRS*

DM Travertin Antigrav
2600 x 1000 / NA 19567



□
DM Travertin Antigrav

2600 x 1000



DECO-LINE

DM Travertin Antigrav

Product characteristics

	NA
Base material	PP-glass fibres
Surface material	impregnated paper
Material thickness mm	3,3
Temperature stability	up to 60 °C
Wet room suitability	■■■□
Abrasion resistance	■■■■□□
Rolled packable	—

Processing

	NA
Cutting, punching	✓
Drilling	✓
Sawing, milling	✓
Laser cutting	✓
Hot bending	—
PVA compressible	✓
Smallest bending radius	1000 mm

Extra equipment

	NA
Special formats	On request
Further thicknesses	—
Cuttings	✓
Magnetic from 3 sheets**	✓
PVA pre-treatment	—

Accessories

SIBUKLE	Spatula A2
---------	------------

Special colors

—

+ ▼



LL LACE Black/Platin Antigrav
2600 x 1000 / NA 19772



LL LACE White/Black Antigrav
2600 x 1000 / NA 19773



LL LACE White/Vintage Brown Antigrav
2600 x 1000 / NA 19774



LL LACE
Black/Platin
Antigrav

Photo: Fotolia.com

2600 x 1000



LEATHER-LINE

LL LACE Antigrav

Product characteristics

	NA
Base material	PP-glass fibres
Surface material	PET
Material thickness mm	3,4
Material thickness mm White/Black	3,6
Temperature stability	up to 60 °C
Wet room suitability	■■■□
Rolled packable	—

Processing

	NA
Cutting, punching	✓
Drilling	✓
Sawing	✓
Laser cutting	✓
Hot bending	—
PVA compressible	✓
Smallest bending radius	150 mm

Extra equipment

	NA
Special formats	On request
Further thicknesses	—
Cuttings	✓
Magnetic from 3 sheets *	✓
PVA pre-treatment	—

Accessories

SIBU SILICON 1.4A	✓
SIBUKLE	Spatula A2

Special colors

—	—
---	---

* Ground must be a SIBU metal foil SA (ref. 17637, self adhesive).



WL Nutwood Antigrav
2600 x 1000 / **NA** 19568



WL Nutwood Country Antigrav
2600 x 1000 / **NA** 19569



WL Maple Alpine Antigrav
2600 x 1000 / **NA** 19570



□
WL Maple Alpine Antigrav

Photo: © fotolia.com

WOOD-LINE

WL Nutwood Antigrav

Product characteristics

	NA
Base material	PP-glass fibres
Surface material	impregnated paper
Material thickness mm	3,3
Temperature stability	up to 60 °C
Wet room suitability	■■■□
Abrasion resistance	■■■■□□
Rolled packable	—

Processing

	NA
Cutting, punching	✓
Drilling	✓
Sawing, milling	✓
Laser cutting	✓
Hot bending	—
PVA compressible	✓
Smallest bending radius	1000 mm

Extra equipment

	NA
Special formats	On request
Further thicknesses	—
Cuttings	✓
Magnetic from 3 sheets**	✓
PVA pre-treatment	—

Accessories

SIBUKLE	Spatula A2
---------	------------

Special colors

—

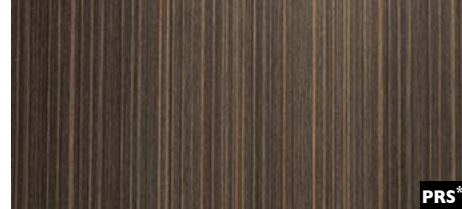

PRS*

WL Wenge Wood Antigrav
2600 x 1000 / NA 19571

Photo: © fotolia.com

WOOD-LINE

WL Wenge Wood Antigrav

2600 x 1000

Product characteristics

	NA
Base material	PP-glass fibres
Surface material	impregnated paper
Material thickness mm OAK TREE	3,1
Material thickness mm Wenge Wood	3,3
Temperature stability	up to 60 °C
Wet room suitability	■■■□
Abrasion resistance	■■■□□□
Rolled packable	—

Processing

	NA
Cutting, punching	✓
Drilling	✓
Sawing, milling	✓
Laser cutting	✓
Hot bending	—
PVA compressible	✓
Smallest bending radius	1000 mm

Extra equipment

	NA
Special formats	On request
Further thicknesses	—
Cuttings	✓
Magnetic from 3 sheets**	✓
PVA pre-treatment	—

Accessories

SIBUKLE	Spatula A2
---------	------------

Special colors

—

* Prior to printing a corona or plasma treatment has to be carried out.
Upon request available in pre-treated version.

** Ground must be a SIBU metal foil SA (ref. 17637, self adhesive).



WL Carbonized Wood Antigrav





□ WL Carbonized Wood Antigrav



PRS*

WL Carbonized Wood Antigrav
2600 x 1000 / NA 20158

WOOD-LINE

WL Carbonized Wood Antigrav

2600 x 1000



Product characteristics

	NA
Base material	PP-glass fibres
Surface material	impregnated paper
Material thickness mm	3,3
Temperature stability	up to 60 °C
Wet room suitability	■■■■□
Abrasion resistance	■■■■□□
Rolled packable	—

Processing

	NA
Cutting, punching	✓
Drilling	✓
Sawing, milling	✓
Laser cutting	✓
Hot bending	—
PVA compressible	✓
Smallest bending radius	1000 mm

Extra equipment

	NA
Special formats	On request
Further thicknesses	—
Cuttings	✓
Magnetic from 3 sheets**	✓
PVA pre-treatment	—

Accessories

SIBUKLE	Spatula A2
---------	------------

Special colors

—

* Prior to printing a corona or plasma treatment has to be carried out.
Upon request available in pre-treated version.

** Ground must be a SIBU metal foil SA (ref. 17637, self adhesive).



PROCESSING INSTRUCTIONS GENERAL
PROCESSING INSTRUCTIONS **SIBUGLAS**
PROCESSING INSTRUCTIONS **ANTIGRAV**

Product characteristics

To answer your questions as quickly as possible, our team has worked out a technical table with product characteristics, extra equipment and much more for each of our products:

BASE MATERIAL

As a base material we use a specially developed, highly impact resistant polystyrene type (HIPS). HIPS distinguish particularly by robustness, high impact and a very low weight. For our ACRYLIC-LINE we use as a base material ABS with acrylic surface. With PUNCH-LINE 3D products we use HIPS with background foil from A-PET.

Scratch-resistant PMMA is employed for the SIBUGLAS product group and PP glass fibre material is used for the ANTIGRAV range.

MATERIAL THICKNESS

The given material thicknesses refer to the stock program in non adhesive (NA) and self adhesive (SA) version.

SA SELF-ADHESIVE

SA means that the design sheet is equipped with adhesive at the back. For this we use high-quality acrylic adhesive substance or synthesis rubber (PUNCH-LINE 3D, MultiStyle).

In order to achieve maximum adhesion, always clean non-absorbent surfaces with alcohol (ethanol, isopropyl alcohol).

Self-adhesive (SA) sheets are ideally suited to non-absorbent surfaces such as coated MDF/chipboard, glass, metal, plastic, etc. However, they are unsuitable for use on ceilings. Alternative processing options are available on request.

TOLERANCES

Machine-related dimensional and angle tolerances:

+/- 1.0 mm in relation to 1,000 mm

Temperature-related dimensional deviations:

+/- 0.7 mm in relation to 1,000 mm at a temperature change of 10 °C (except ANTIGRAV)

ROLLED PACKABLE

Basically our design sheets are packed flat on pallets. However, in order to dispatch small consignments as favourably as possible, we have developed a packaging carton in which many of our design sheets can be packed rolled as well.

Basically, the following applies:

Design sheets in non-adhesive (NA) version are rolled with the decor side outwardly and design sheets in self-adhesive version (SA) are rolled with the glue side outwardly.

Exceptions:

LEATHER-LINE products and sheets with a magnetic film: always roll with the patterning on the outside.

PL3D, WOOD-LINE and DECO-LINE products with impregnated papers: always roll with the patterning on the inside.

Packed in boxes (480x480 mm):

DECO-LINE products with strips and sheets with a magnetic film: we recommend a maximum of 2 pieces per box.

DECO-LINE products with impregnated papers, LEATHER-LINE, PUNCH-LINE 3D and WOOD-LINE: we recommend a maximum of 3 pieces per box.

DECO-LINE (excluding products with impregnated papers), PUNCH-LINE, ACRYLIC-LINE, MSC and STRUCTURE-LINE products: we recommend a maximum of 6 pieces per box.

After receipt, rolled goods should be laid out flat for around 24 hours at room temperature and if necessary, subjected to additional weight.

SURFACE MATERIAL

In a changeable world we focus on lastingness and high standards by using 100% PVC-free surfaces. We make a distinction between:

- Polyurethane synthetic leather surfaces (PU)
- Polyester imitation fur surfaces (PET)
- Metallized surfaces (PET)
- Printed surfaces (Print)
- Acrylic surfaces (PMMA)
- Impregnated papers

All variations are optically outstanding and also fascinate by their unique haptics. They correspond to the highest demands and they are suited especially for the interior area.

MAXIMUM RELIEF HEIGHT

With the given data we define the highest position of the respective design in non-adhesive (NA) and adhesive (SA) version.

PRINTING

Owing to the many differing printing and colour systems, customers must carry out a printing test. The result will depend on the respective motif. We will be pleased to provide original samples for testing.

SIBU guideline values:

PRD digital printing possible

PRS screen printing possible

PR+ digital/screen printing possible

PR+* digital/screen printing possible, prior to printing a corona or plasma, treatment has to be carried out. By request available in pre-treated version.

PRS* screen printing possible, prior to printing a corona or plasma, treatment has to be carried out. By request available in pre-treated version.

SCREEN PRINTING:

The final adhesion performance will set in very slowly and can take up to one week on air-drying (20 °C.).

TEMPERATURE STABILITY

We supply to more than 70 countries in the world and have nearly everywhere special climate situation. Therefore we test our material under the hardest conditions. Already during development stage our SIBU design sheets are tested in special thermo-containers stuck on ground as well as unstuck with high temperatures and high air humidity.

Only the very best qualities correspond to our strict directives. The given data of the temperature stability refer to the lasting application of the product stuck on different grounds and to the long-term using temperature also without adhesion.

WET ROOM SUITABILITY

An exposure of SIBU design sheets to humid areas is given when a design sheet is subjected to short term humidity condition. This humidity condition can occur by reason of high air humidity or by direct sprinkling water. SIBU design sheets are not suited for the direct wet space area as well as for long-term wet influence (except SIBUGLAS).

■■■■ Wet room suitability

■■■□ Wet room suitability, but material reacts more sensitively to sprinkling water. Removing of moisture is recommended.

ABRASION RESISTANCE

Products with marked abrasion resistance **AR** show an extremely abrasion resistant surface. Our technology team already tests the products during development process to be able to offer the matching product for each of your demands.

■■■■■■■■■ Scratch resistant (SIBUGLAS AR+)

■■■■■■■ Excellent abrasion resistance

■■■■■■□ Very good abrasion resistance

■■■■□□ Good abrasion resistance

■■■□□ Normal abrasion resistance

■■□□□ Low abrasion resistance

■□□□□ Use only in the decoration area

Extra equipment

We are aware of the fact that not always you can use our standard stock articles for your intended application and offer for you special extra equipment.

FIRE CLASSIFICATION

The products from the stock program correspond to the fire safety regulations according to DIN 4102 B2, excluded products ACRYLIC-LINE (test standard: UL Standard 94, measured value: 94 HB). Marked products **FR** are available in flame retardant version on request, on a different carrier material. Certificates of the following standards are available: EN 13501-1 and ASTM E 84. Info sheets on demand!

CUTTINGS

You want to get customized sheets or cuttings? Please contact us that we can offer the best possible solution to you. With a cutting length up to 3.2 meter and a punching and sawing length up to 3 meter we are able to meet your requirements and needs promptly.

PVA PRE-TREATMENT

In order to be suitable for PVA bonding, depending upon the material thickness on the reverse side, SIBU design sheets either have to be pre-treated by means of an additional production process, or roughened by using a vibration sander (80-grain sandpaper).

Being able to carry out this pre-treatment for you in our factory, we absolutely need this information together with your order.

SPECIAL FORMATS

In addition to the standard sizes given in the OVERVIEW we offer with pleasure individually adapted product dimensions.

FURTHER THICKNESSES

Responding to your request we produce our DECO-LINE and PUNCH-LINE in thicknesses between 0.8 and 4.0 mm.

MAGNETIC

All SIBU design sheets are available with a magnetic back from 3 pieces onwards. Exception - all LL ROMBO, LL QUADRO, LL CRISTAL ROMBO and PUNCH-LINE.

SIBU magnetic foils are suitable on different metallic grounds and on magnetic colours. The exchange of design sheets thereby becomes a child's play! The application fields for the new SIBU DESIGN magnetic program are nearly unlimited – for shop-window decoration, shop fitting and fair design or in the furniture area, decoration field and for all kinds of displays.

Self-adhesive SIBU metal film is employed when a suitable metallic ground is lacking. The metal film can be ordered as a sheet (2,600x1,000 mm) or roll (14 or 29 m)

Processing (except SIBUGLAS and ANTIGRAV)

Please note that SIBU design sheets always have to be processed from the decor side.

SURFACE PROTECTION

A protective film protects our surfaces against damages. This protective film should be removed only after the application of our design sheets.

PUNCHING

Band steel cutting is recommended for design sheets in thickness from 1 up to 1.5 mm.

Please study the technical table in the overview in order to see if this processing step is permissible for your product.

DRILLING

All SIBU design sheets can be drilled from the decor side.

MILLING

For material up to 2 mm thickness:

Cutter with 3 mm diameter, rotation speed from 12000 up to 24000 rpm, progressive feed up to 12 m/min.

Decor side on top:

milling cutter with a left-hand twist, cutting right.

Decor side below:

milling cutter with a right-hand twist, cutting right.

For material with a thickness of more than 2 mm, reduce the progressive feed and use a milling cutter with a larger diameter (6 mm).

SMALLEST BENDING RADIUS

The given data refer to the smallest bending radius for concave or convex fixing. For all design sheets – with the exception of MultiStyle – all sheet edges must be fixed mechanically in any case! For MultiStyle there is no need for mechanical fixing!

HOT BENDING

Heat up the SIBU design sheets from the backside – for both, internal and exterior angles.

Approximate parameters for material in 1mm thickness: wire temperature: approx. 200°C, heating time: approx. 6 seconds

For ACRYLIC-LINE, PUNCH-LINE, DECO-LINE and STRUCTURE-LINE design sheets hot bending is outwardly (decor outside) possible – hot bending inwards (decor inside) is possible only with plain designs or with fine structures. For deeper structures - no exact internal angle.

Hot bending with LEATHER-LINE design sheets is possible outwardly (decor outside), inwards (decor side inside) only with plain LEATHER-LINE. Using structured leather designs it can happen that wrinkles may appear along the internal angles.

CUTTING

SIBU DECO-LINE sheets with less than 2 mm thickness can be easily cut with a wallpaper knife. Simply notch the surface and break along the edge. For all other product lines and for DECO-LINE sheets up to 3 mm thickness the cutting pressure has to be increased. After cutting and breaking our self-adhesive (SA) design sheets as well as 3D PUNCH-LINE designs (NA + SA) the foil on the back side has to be cut separately. Always use well sharp knives.

SAWING

SIBU guideline values:

Material thicknesses of up to 1 mm:

HW 280x3.2 / 2.2x30 Z60 / 12.46-18.08 WZ

Thicker than 1 mm:

HW 250x3.2 / 2.2x30 Z40 / 19.63 WZ/FA

HW 250x3.2 / 2.2x30 Z40 / 19.63 FZ/TR

(speed 6000 rpm, progressive feed of up to 25 m/min).

For LEATHER-LINE:

HW 255x2.8 / 2.0x30 Z80 / 10.01 FZ WZ

(speed 6000 rpm, progressive feed of up to 10 m/min).

The best result with LEATHER-LINE is achieved with MDF underlay (4 mm) above and below, slow progressive feed and high speed.

*HW (hard metal material), WZ/FA (alternating teeth/bevelled edge), FZ (flat teeth), TR (trapezoidal teeth)

LASER CUTTING

All SIBU design sheets can be processed with standard lasers. The cutting speed conforms to the watt power of the laser.

Please refer to the technical data in our Overview brochure, if that processing step is permitted for that product.

THERMOFORMING

With a variety of Deco-Line products light forming, by using flat and not sharp-edged tools, is possible (avoid sharp contours and use larger radii). With every new moulding test are to be made, in order to obtain ideal results. The tool must be adapted to the material.

Refer to the technical table in the Overview catalogue whether this processing step is suitable for your product or not.

PVA-PRESSING

Non-adhesive design sheets from our DECO-LINE, LEATHER-LINE, STRUCTURE-LINE, ACRYLIC-LINE and ANTIGRAV series (with a few exceptions) are compressible with commercial PVA adhesives. The ground must be absorbent (MDF, chipboard, etc.)

In order to be suitable for PVA bonding, depending upon the material thickness on the reverse side, SIBU design sheets either have to be pre-treated by means of an additional production process, or roughened by using a vibration sander (80-grain sandpaper).

Should by reason of transport or stock conditions the design sheet not have a crease-free protective film, the film should be removed prior to pressing process. The pressure applied should amount to 2 kg/cm² (0.2 N/mm²), the temperature to approx. 45°C and the pressing time to around 10 minutes. The bonding of the balancing material and the design sheet should be done in a single working process.

During pressing onto an untreated particle board in 16 mm thickness, best results were achieved with a 1 mm polystyrene balancing sheet.

When pressing structured design sheets (STRUCTURE-LINE, ACRYLIC-LINE and LEATHER-LINE), a medium-hard sponge rubber mat with a thickness of approx. 5 mm should be used between the pressing sheet and the patterned side of the design sheet. This provides uniform pressure distribution and prevents undesirable crushing spots.

When using DECO-LINE sheets it is better to press without the sponge rubber mat. The mat could cause irregular optics in the mirror surface. If you want to have a perfect mirror result, ask us for design sheets in 2 mm thickness.

Following pressing allow the sheets to cool in a stack over night (about 16 hours). Cover the stack with a 19 mm plate so that the uppermost sheet also remains flat.

As a result of this type of processing, standard edges of plastic, aluminium or wood can be used! The PVA adhesive prevents the usual expansion of our design sheets due to the effect of increased temperature!

Accessories

SIBUKLE D22HV

Solvent-free dispersion adhesive

The best suitable spatula size A1 or A2 is given for each product.

Applications: SIBUKLE is highly suitable for the bonding of SIBU products onto absorbent, flat surfaces such as wood, plywood, particleboard, gypsum plasterboard, concrete or smooth brickwork.

WARNING: SIBUKLE is entirely unsuitable for non-absorbent surfaces such as tiles, plastics, metals, glass, etc.

Please follow the processing guidelines on the adhesive label.

Storage / Transport

STORAGE INSTRUCTIONS

SIBU design sheets must always be kept in indoor stock, no storage outside! Following instructions are to be considered:

- Design sheets to be stored flat, rolled packed design sheets should be unpacked and laid out flat and - if necessary - subjected to additional weight to improve flatness (Use carton underlay and weigh down the entire sheet in order to prevent damage.)
- Store the uppermost plate in the pile with decor side down.
- Protect SIBU products from UV rays.
- Do not expose SIBU products to moisture or humidity.
- Protect material from dirt, dust and mechanical damages.
- A permanent storage of more than 3 months at a temperature less than 0 °C or more than +30 °C may impact the quality of our design sheets and should be avoided.

TRANSPORT INSTRUCTIONS

In general, for the transport of SIBU products pay attention to protect them from dirt, UV radiation, moisture and mechanical damages.

- Use stable, flat pallets with carton bedding, the pallet should be longer than the design sheets.
- Place the uppermost design sheet on the pallet with the decor side face down. This uppermost design sheet should be protected in addition by a carton and a board (e.g., chipboard, HDF...).
- The design sheets should be protected from shifting.
- The edges and sides must be also protected (edge protection, PE foil ...)
- Avoid temperatures below – 35 °C or more than + 50 °C.
- Structured sheets to be transported on pallets with the patterns running in same direction.
- SIBU products must be acclimatized prior to processing; ideal processing temperature is approx. + 10 °C to + 30 °C.
- Before any processing of the design sheets read the attached processing instructions which you can also find on the SIBU website!
- SIBUKLE should not be long-time stored below + 5 °C and must be protected from frost during transportation.
- Rolled packable: please see page 144

Cleaning / Disposal

CLEANING

DECO-LINE, STRUCTURE-LINE, ACRYLIC-LINE, PUNCH-LINE, PUNCH-LINE 3D: in case of light dirt by means of soft cleaning cloth (it should be free of dust and free of dirt). In case of heavy dirt by means of standard plastic or window cleaner (spray cleaners not onto the material surface, but sparingly onto the cleaning cloth).

Do not use abrasive cleaners, solvent cleaners or pure alcohol!

LEATHER-LINE: Clean leather surfaces by means of standard liquid soap and then remove the soap with a humid cloth.

Imitation fur surfaces: In case of light dirt clean LL Marabu with a vacuum cleaner, in case of heavy dirt clean with a humid cloth.

DISPOSAL

The keeping of healthy environment has high priority for us! We check all raw materials used for their environmental compatibility. Because not everyone has its own plastic disposal container, we pay special attention in development of new products to use only high-quality materials: materials, which may be disposed safely with the domestic waste. On demand we are pleased to provide LGA certificates for all SIBU design sheets.

Processing information general

(except SIBUGLAS und ANTIGRAV)

GROUND PREPARATION FOR GLUING

The ground must be dry and smooth, and free from loose material, dust, dirt, grease, wax and silicone. SIBU patterned sheets should never be mounted onto an uneven surface, as this results in a loss of visual quality.

In the case of convex and concave surfaces, the sheet edges must be fixed mechanically (except for MultiStyle).

Non-absorbent surfaces

In order to achieve maximum adhesion, always clean non-absorbent surfaces with alcohol (ethanol, isopropyl alcohol).

Self-adhesive (SA) sheets are ideally suited to non-absorbent surfaces such as coated MDF/chipboard, glass, metal, plastic, etc. However, they are unsuitable for use on ceilings. Alternative processing options are available on request.

Absorbent surfaces

A solvent-free adhesive, which is suitable for both the underlying surface and the polystyrene material (base material), must be employed on absorbent grounds, e.g. uncoated chipboard, MDF, plasterboard, or smoothed brickwork. Sibu recommendation: SIBUKLE.

BONDING

Patterned sheets delivered in rolled form must be kept flat for a minimum of 24 hours. Weighing down improves evenness.

Ideal processing temperatures range from + 10°C up to + 30°C. The design sheets should be acclimatised, i.e. be brought to room temperature prior to processing (avoidance of condensation on the gluing surface and a reduction in sheet expansion due to reduced temperature differences).

A temperature increase of 10°C will cause our products to expand by approx. 0.7 mm over a length of 1 meter. As a rule, expansion gap of approx. 2 – 3 mm should be kept at each sheet edge!

In case of high surroundings temperature or major temperature-fluctuations the expansion gap should be increased or the sheet format should be chosen smaller. Avoid blistering (air inclusions); use a medium-hard hand rubber roller with a width of approx. 170 mm.

Remove the backing cover step-by-step from self-adhesive design sheet (SA), do not touch gluing surface and press the sheet onto the ground as firmly as possible. The final adhesion power will be reached at room temperature after 24 hours.

PROCESSING SIBUKLE

Application: SIBUKLE is ideally suited to the bonding of SIBU products onto absorbent, even surfaces such as wood, MDF, plywood, chipboard, plasterboard, or smooth brickwork. The underlying surface must be absorbent (MDF, chipboard, etc.).

WARNING! SIBUKLE is not suitable for non-absorbent grounds such as tiles, plastics, metals and glass, etc.

As a rule, an approx. 2 to 3 mm expansion joint is to be left along the sheet edges!

Processing: Apply only to the cleaned surface, which has been prepared for bonding, using a fine spatula (the spatula toothing for every product is provided in the OVERVIEW catalogue). With an ambient temperature of between 20 °C and 35 °C, the adhesive should then be left to air for 20 to 40 minutes. No drying time is required for PNL products, which are to be bonded in a wet adhesive bed. Fix mechanically if necessary, until the adhesive has hardened.

The higher the ambient temperature, the shorter is the airing time.

Finger test: following application with the spatula, the optimal airing time is reached as soon as the adhesive no longer sticks to the fingers!

Avoid the formation of bubbles (air inclusions) and use a medium-hard, rubber roller with a width of approx. 170 mm.

If other solvent-free dispersion adhesives are employed, the respective processing instructions are to be followed.

Storage: In the original airtight containers the adhesive can be stored up to 12 months from delivery date. Store always above freezing point. Protect from frost, otherwise the glue cannot be used anymore!

GROUNDINGS – BONDING – EXPANSION GAPS

The ground must be dry and smooth, and free from loose material, dust, dirt, grease, wax and silicone. SIBU patterned sheets should never be mounted onto an uneven surface, as this results in a loss of visual quality.

In the case of convex and concave surfaces, the sheet edges must be fixed mechanically.

Non-absorbent surfaces:

In order to achieve maximum adhesion, always clean non-absorbent surfaces with alcohol (ethanol, isopropyl alcohol).

Self-adhesive (SA) sheets are ideally suited to non-absorbent surfaces such as coated MDF/chipboard, glass, metal, plastic, etc. However, they are unsuitable for use on ceilings. Alternative processing options are available on request.

Absorbent surfaces:

A solvent-free adhesive, which is suitable for both the underlying surface and the polystyrene material, must be employed on absorbent grounds, e.g. uncoated chipboard, MDF, plasterboard, or smoothed brickwork. Sibu recommendation: SIBUKLE D22 HV.

Ideal processing temperatures range from + 10 °C to + 30 °C. The design sheets must be acclimatised, i.e. be brought to room temperature prior to processing (avoidance of condensation on the gluing surface and a reduction in sheet expansion due to reduced temperature differences).

A temperature increase of 10 °C will cause our products to expand by approx. 0.7 mm over a length of 1 m.

As a rule, an approx. 2-3 mm expansion joint is to be left along the sheet edges!

In the case of high ambient temperatures, or major temperature fluctuations, the expansion gap should be increased, or a smaller sheet format selected.

Remove the paper backing from the reverse side of self-adhesive patterned sheets (SA) step-by-step. Do not touch the adhesive surface and press the sheet onto the ground as firmly as possible. Avoid the formation of bubbles (air inclusions) and use a medium-hard, rubber roller with a width of approx. 170 mm.

Full adhesion will be reached at room temperature after 24 hours.

Whenever possible, SIBU DESIGN products should be processed within 12 months (except for PVA pre-treated products, please see the PVA news update at www.sibu.at).

They are not recommended for use near open fires or sources of intense heat.

BONDING USING SIBUKLE

SIBUKLE is suitable for the bonding of SIBUGLAS products on absorbent, level surfaces such as wood, plywood, chip-and plasterboard, concrete or smoothed masonry. PLEASE NOTE: SIBUKLE is totally unsuitable for non-absorbent surfaces such as tiles, plastic coverings, metal, glass, etc.

Processing: once the ground surface for laying has been prepared and cleaned, fully cover it alone with adhesive using a spatula with A2 teeth and then press down. It is essential that SIBUGLAS products be bonded in a bed of wet adhesive. When required fix mechanically until the adhesive has hardened. Please follow the processing guidelines on the adhesive label.

BONDING & POINTING WITH SIBU SILICON

(Acetic acid free, textured natural stone silicone)

Bead bonding:

Place strips of mirrored adhesive tape vertically on the reverse side of the sheet at a distance of 10 mm from its edges or the profile flanges, thus leaving gaps all round.

It is recommended that the protective strip on the mirrored tape be removed prior to the further processing phases.

Apply vertical beads of adhesive to the reverse side of the sheet at intervals of approx. 60 mm. Depending on the underlying surface, the beads should have a height of at least 4 mm.

Bring the sheet into position without any drying time and then press it down onto the prepared surface by means of vertical strokes with a soft wallpaper roller.

Once the adhesive has hardened, the joints and gaps must be sealed carefully with silicone.

Immediately remove the protective film from the sheet and any possible adhesive residues.

PVA BONDING

(please see page Seite 156)

MAGNETIC

With SIBUGLAS MAGNETIC professional decoration changes become child's play. Deliveries can be made for orders of three sheets and upwards. Any surfaces suitable for magnets can be used as a ground and should these be unavailable, SIBU METALFOIL provides the solution.

SURFACE PROTECTION

All the top surfaces are safeguarded against damage by a protective film, which should first be removed following processing.

GOLDEN RULES

As a rule, complete processing on the patterned side (for this reason jig- and hand-held circular saw working must take place on the reverse side).

It is imperative that sheet flapping be avoided totally during all working phases.

Always lay the sheets out flat and if necessary pin them down.

Always use high-speed, sharp cutting tools and rapid feeding!

The generation of heat should be constantly avoided, as this can result in material tension.

MECHANICAL PROCESSING OF THE PATTERNED SHEETS PRIOR TO ADESIVE APPLICATION

Sawing

SIBUGLAS sheets can be cut with jig, hand-held circular, panel and circular table saws. During cutting on the reverse side, the underlay should also be sawn through. Then deburr all cut edges.

- **Cutting to length using a hand-held or plunge cut circular saw**

Cut from the reverse side and use a stable underlay.

Recommended saw blade: 160x2.2 hard metal blade with 48 alternating teeth.

- **Cutting to length using a jigsaw**

Set the pendulum action to zero, or at a maximum to I and then saw from the reverse side.

The patterned sheet must lie fully on the jigsaw cutting table in order to ensure that no vibrations are created.

Recommended saw blade: employ saw blades with a tooth pitch of 1.2 to max. 2.5 mm. (coarse metal saw blade / fine wood saw blade / preferably PMMA saw blades).

Drilling

All drillings must be carried out on a stable underlay.

Recommended drill: wood drill (centring tip drill), Forstner drill and hard metal drill with centring tip.

Core drills for wood can also be employed, but in this case it is essential that in the area next to the drilling the patterned sheet is attached firmly to a stable underlay.

FLAMMABILITY

SIBUGLAS products are subject to standard flammability pursuant to EN 13501-1 Class E.

LASER CUTTING

SIBUGLAS sheets can be processed using standard lasers. The cutting speed is in line with the laser wattage.

Note: Place the SIBUGLAS sheet on the laser machine in such a way that its reverse side is on the machine's extraction side. As is the case with all standard PMMA products, it is recommended that following laser cutting the material be "tempered". The high temperature of the laser causes tension in the material, which can lead to cracking. Tempering equalises these tensions.

PRINTING

SIBUGLAS AR+ products can be printed.

Owing to the many differing printing and colour systems, customers must carry out a printing test. The result will depend on the respective motif. We will be pleased to provide original samples for testing.

CLEANING / CARE

Standard household cleaners without scouring agents can be used.

DISPOSAL

Current LGA certificates exist for SIBUGLAS. We are pleased to make these available.

Private area: SIBUGLAS can be disposed of with the normal household refuse.

Commercial area: SIBUGLAS should be conducted to thermal disposal.

STORAGE INFORMATION

Always store SIBUGLAS products dry and flat, and protect them against the effects of humidity.

Wrap the sheets in plastic together with a silicate cachet and seal carefully. This prevents possible ripples along the sheet edges due to moisture in the air.

Outdoor storage is not possible

The following should be noted:

In order to prevent damage, the card underlay should be used and weighed down over its entire area. The uppermost sheet in the stack should be stored face down.

In storage, SIBUGLAS must be protected against sunlight and not come into contact with any liquids or damp.

The material should also be safeguarded against dirt, dust and mechanical damage.

TRANSPORT INFORMATION

When transporting SIBUGLAS care should be taken that the sheets are protected against dirt, UV rays, moisture and mechanical damage.

Stable, flat pallets that are larger than the sheets are to be employed with a card underlay.

The uppermost sheet must lie on the pallet with the structured face down. In addition, this top sheet should be protected by card and a slatted frame.

The edges and the sides must also be safeguarded (edge protection, PE film, ...).

The temperatures below minus 35° C or above 50° C should not be exceeded.

SIBUGLAS AR+ SA - BONDED ONTO COATED WOOD BASE SHEETS INCLUDING EDGES AND MILLING

MATERIAL REQUIREMENTS

SIBU decorative sheet:

SIBUGLAS SA dimensions: 2600 x 1000 mm, strongly adhesive

Wood base sheet:

Wood base sheet coated on both sides, dimensions: 2600 x 1000 mm

Counter-pressure:

Not required

Edge material:

All standard furniture edging

PROCESSING STEPS

1. Clean the coated wood sheet.
2. Remove the protective film on the adhesive side of the SIBUGLAS sheet.
3. Bond the SIBUGLAS sheet onto the wood base sheet using a rubber roller.
4. Immediately cut the bonded sheets into the desired final dimensions (saw).
5. Place the edgings on the edge gluing machine.
6. **Using an electrical manual router, cut a rounded or chamfered edge exactly up to the point of transition from the transparent PMMA layer to the structured layer. Please see sketch!** In combination, the edge material and the transparent PMMA layer give the resultant radius or chamfer. The thicker the edge material, the wider the facet.

FACET MILLING IS THE PREREQUISITE FOR AN EDGED END PRODUCT!

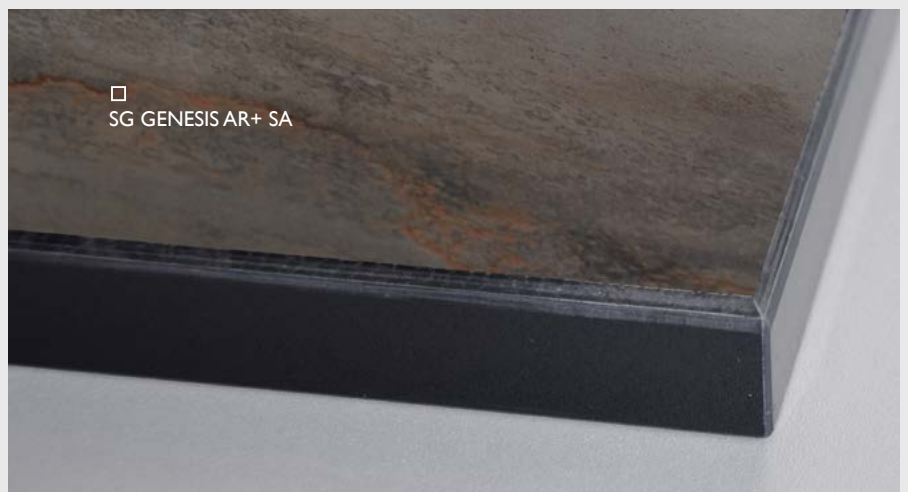
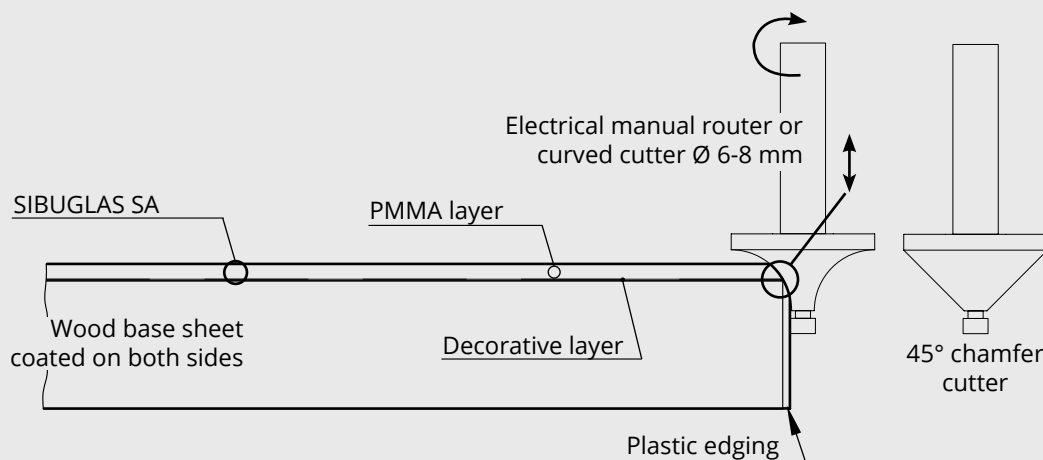

SIBUGLAS AR+ PVA - GLUED AND PRESSED ON ABSORBENT WOOD BASE SHEETS

Whether on home furniture, in display windows, bars, hotels, or trade fair stands, today SIBUGLAS is used for a diversity of applications. SIBUGLAS is a multilayer sheet comprised of PMMA, PU leather, a special synthetic leather or a special paper. This multilayersheet can be bonded onto absorbent surfaces using PVA white glue. In order to ensure optimum flatness, we also deliver an accompanying, technically matching balancing sheet.

SIBUGLAS AR+ INCL. SIBUGLAS BALANCING SHEET

Both SIBUGLAS reverse sides are saturated with PVA white glue as evenly and quickly as possible using a roller. They are then laid on both sides of the absorbent wood base sheet and this composite is subsequently placed in a sheet press.

AS A RESULT, PERFECT, HIGH-GLOSS SURFACES CAN BE SIMPLY CREATED.

DESCRIPTION – STRUCTURE

SIBUGLAS decorative sheet

- PE protective film
- Scratch-resistant surface (AR+)
- Transparent PMMA layer, UV-resistant
- Decorative layer
- PVA white glue

Wood base sheet

minimum thickness of 16 mm!
Use thicker wood base sheets for larger formats!

Balancing sheet

- PVA white glue
- balancing sheet
- PE protective film

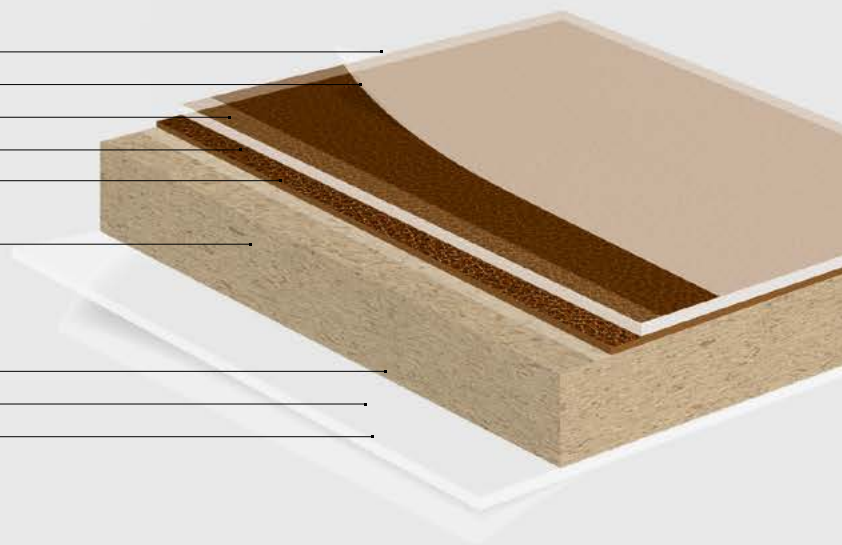

SIBUGLAS decorative sheets that have been glued and pressed in this manner can be easily processed with the majority of woodworking machinery and tools with good results. The PE protective film must be left on the top surface during processing. Optimum machine parameters, tool layout and cutting speeds are to be determined individually prior to production on the basis of a sample.

BONDING INSTRUCTIONS FOR SIBUGLAS SHEETS WITH PVA WHITE GLUE

Glue application: only use flat, wood base sheets!

The acclimatised SIBUGLAS structured and balancing sheets, as well as the wood base sheet, should be laid out adjacent to one another on a straight, clean and sufficiently large work table. The cut wood base sheet must be roughly 10mm larger than the SIBUGLAS sheets. **Both SIBUGLAS sheets should first be generously coated with PVA glue using a roller.** Owing to the highly absorbent SIBUGLAS reverse side, the consumption of PVA white glue is considerable. Subsequently, both SIBUGLAS sheets are positioned as quickly as possible on the middle of the wood base sheet.

! Warning! Glue should not be applied directly to the wood base sheet, as this can have a negative effect on evenness!

Pressing:

The composite sheet is now placed in the press for approx. 30 minutes at 30° C. Do not apply excessive pressure and take into account both your know-how and the values gained from personal experience. Standard value: 20 N/cm² or 2 kg/cm².

As soon as the sheets are removed from the press, they must be stored under **stacking pressure for at least 12 hours in a FLAT position.** A genuinely even surface is extremely important for the flatness of the composite sheet!

A second possibility for small batches is to press the sheets in the machine overnight at approx. 20° C. This type of processing eliminates the need for subsequent stack pressure.

Always clean the press thoroughly prior to processing SIBUGLAS sheets!

Cutting to length/edge trimming and other processing steps:

With standard woodworking machines:

Recommendation: Fine cut saw blades

At the earliest, complete this work 12 hours after gluing/pressing!

Edging application: As usual, any standard edging can be mounted in the familiar manner!

BALANCING SHEET

A technically matching balancing sheet is required for the glued and pressed composite (surface + wood base sheet + counter-pressure) that is ideally matched to the characteristics of the materials used. This virtually rules out warping due to heat, cold or fluctuating humidity.

For SIBUGLAS AR+ (PMMA 2 mm) we recommend the use of the **PMMA Balance Sheet White 2800x1250x2** (article number: 20278) for balancing.

If the PMMA White PX balance sheet has not been pressed within six months, we recommend a check on the surface tension of the reverse side and if required, its subsequent surface treatment.

Processing ANTIGRAV

Standard processing

ANTIGRAV can be bonded edge to edge and therefore does not require expansion joints. Readjustment on **any surface** is no problem when bonding with standard silicon or hybrid polymer adhesive is employed. ANTIGRAV can be cut to size by using standard cutting-tools. Processing to be executed from the patterned side.

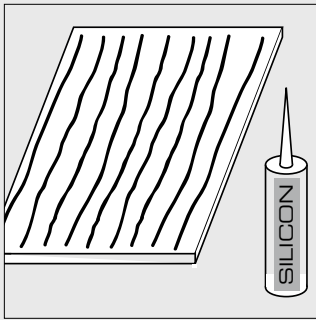

Apply beads of silicone vertically (1cm from the edge and with 6cm-spaces between the individual beads).

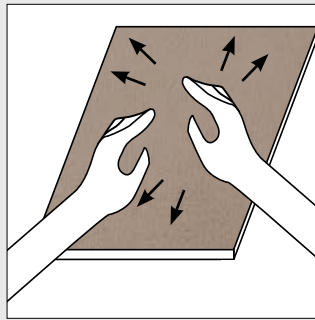

Press the sheet onto the wall and then adjust it.

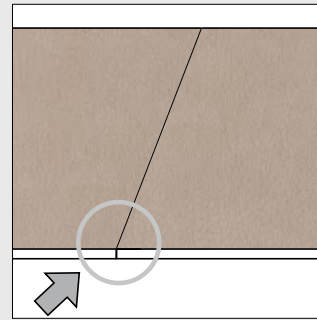

Bonding is edge to edge = 0mm expansion joint

NA

non-adhesive

SA

strongly adhesive

FR

flame-retardant version
available on request

PRD

digital printing possible

PRS

screen printing possible

PR+

digital/screen printing possible

PR+*

digital/screen printing possible
Prior to printing a corona or plasma
treatment has to be carried out.
By request available in pre-treated version.

PRS*

screen printing possible
Prior to printing a corona or plasma
treatment has to be carried out.
By request available in pre-treated version.

■■■■

wet room suitability

■■■■□

limited suitability for wet rooms

AR

abrasion-resistant

AR+

scratch-resistant

+ V

entire panel length not shown
in image

SIBU | DESIGN
we decorate.



SIBU | DESIGN
we decorate.

SIBU DESIGN GmbH & Co KG

Jupiterstraße 8 / 4452 Ternberg, Austria

T. 0043 (0) 7256 / 6025-0 / F. 0043 (0) 7256 / 7020

info@sibu.at / www.sibu.at